

DESCRIPTION	EXISTING
BOUNDARY OF BORDERING VEGETATED WETLANDS	
CATCH BASIN	□ CB
CONTOUR LINE	- 330 -
EDGE OF PAVEMENT	- EOP -
FOUND	(FND.)
IRON ROD	○ IR
OVERHEAD WIRE	- OHW -
SPOT ELEVATION	x 335.7
STONE RETAINING WALL	- SRW -
TEMPORARY	
TREELINE	
WETLAND FLAG	X 08-05
WETLANDS 100' BUFFER ZONE	100' BUFFER ZONE

- NOTES:**
- EXISTING CONDITIONS INFORMATION IS BASED ON AN ON THE GROUND FIELD SURVEY BY WDA DESIGN GROUP ON MARCH 18, 2022. ELEVATIONS REFER TO NAVD 1988. COORDINATE SYSTEM IS BASED ON THE MASSACHUSETTS STATE PLANE COORDINATE SYSTEM, MAINLAND ZONE.
  - WETLAND BOUNDARIES FROM PLAN BY GLM ENGINEERING CONSULTANTS INC., DATED JUNE 30, 2004, SCALE 1"=40', REVISED JANUARY 9, 2009 (ADDED WETLAND LINE). BOUNDARIES CONFIRMED BY ACC AS PART OF ORDER OF CONDITIONS ISSUED 1/6/2009 (DEP #95-788).
  - LOCATIONS OF UNDERGROUND UTILITIES SHOWN HEREON WERE COMPILED FROM AVAILABLE RECORD PLANS OF UTILITY COMPANIES AND ARE APPROXIMATE AND ASSUMED. THERE MAY BE ADDITIONAL UNDERGROUND UTILITIES PRESENT AT THE SITE THAT ARE NOT DEPICTED HEREON. BEFORE COMMENCING SITE WORK, CONTRACTOR SHALL CALL "DIG SAFE" AT 1-888-344-7233 TO ACCURATELY LOCATE UNDERGROUND UTILITIES. THE CONTRACTOR SHALL NOTIFY APPROPRIATE UTILITY DEPARTMENTS / COMPANIES OF ANY UTILITIES DAMAGED DURING CONSTRUCTION. ANY COSTS RELATED TO THE REPAIR OF UTILITIES DAMAGED AS A RESULT OF CONSTRUCTION ACTIVITY SHALL BE THE CONTRACTOR'S RESPONSIBILITY. NO EXCAVATION SHALL BE PERFORMED UNTIL ALL UTILITY COMPANIES HAVE BEEN NOTIFIED.
  - NO PORTION OF THE PROPERTY IS MAPPED IN ZONE A (AREAS OF 100-YEAR FLOOD). THE PROPERTY IS MAPPED WITHIN ZONE X (AREAS OF MINIMAL FLOOD HAZARD) FROM NATIONAL FLOOD INSURANCE PROGRAM FLOOD INSURANCE RATE MAP NUMBER 25017C0513F, MIDDLESEX COUNTY, MAP EFFECTIVE DATE JULY 7, 2014.

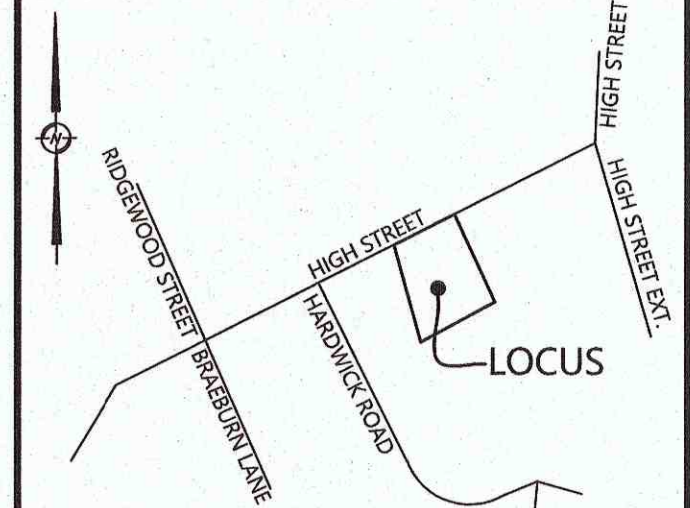

LOCUS MAP  
N.T.S.

THIS DOCUMENT, AS AN INSTRUMENT OF SERVICE, IS THE SOLE PROPERTY OF WDA DESIGN GROUP, INC. ITS USE BY THE OWNER FOR OTHER PROJECTS OR FOR COMPLETION OF THIS PROJECT BY OTHERS IS STRICTLY FORBIDDEN. DISTRIBUTION IN CONNECTION WITH THIS PROJECT SHALL NOT BE CONSIDERED AS PUBLICATION IN DISREGARD OF WDA DESIGN GROUP'S RIGHTS. ©2022, WDA DESIGN GROUP, INC.

REV.	DATE	DESCRIPTION	INIT.
A		INITIAL ISSUE	

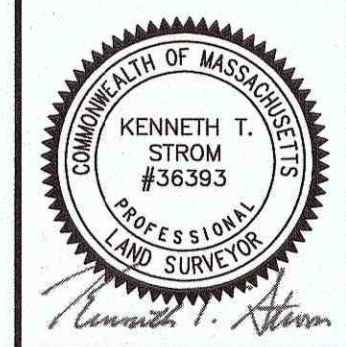

PREPARED BY:

31 EAST MAIN STREET WESTBOROUGH, MA 508.366.6552  
WDA-DG.COM

OWNER:

**JONATHAN & REBECCA WILLIAMS**  
184 High Street  
Ashland, MA 01721

PREPARED FOR:

**JONATHAN & REBECCA WILLIAMS**  
184 High Street  
Ashland, MA 01721

TITLE:

**EXISTING CONDITIONS PLAN**

184 High Street  
Ashland, MA  
(Middlesex County)

SCALE: 1" = 20'

JOB NO.: 1482 DATE: 03/24/22  
DWN. BY: KTS/LH SHEET:  
CHK'D. BY: KTS **EC**

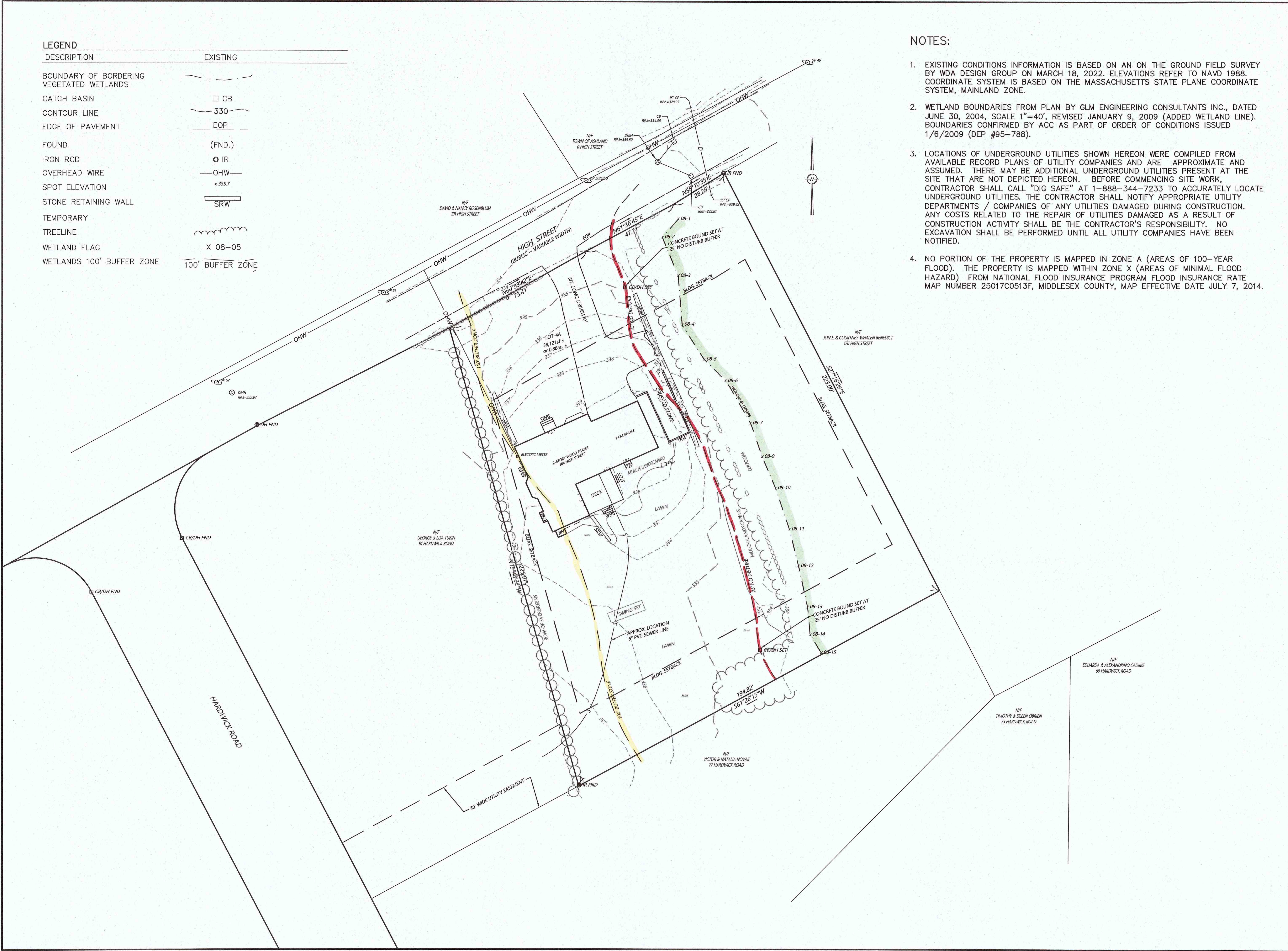

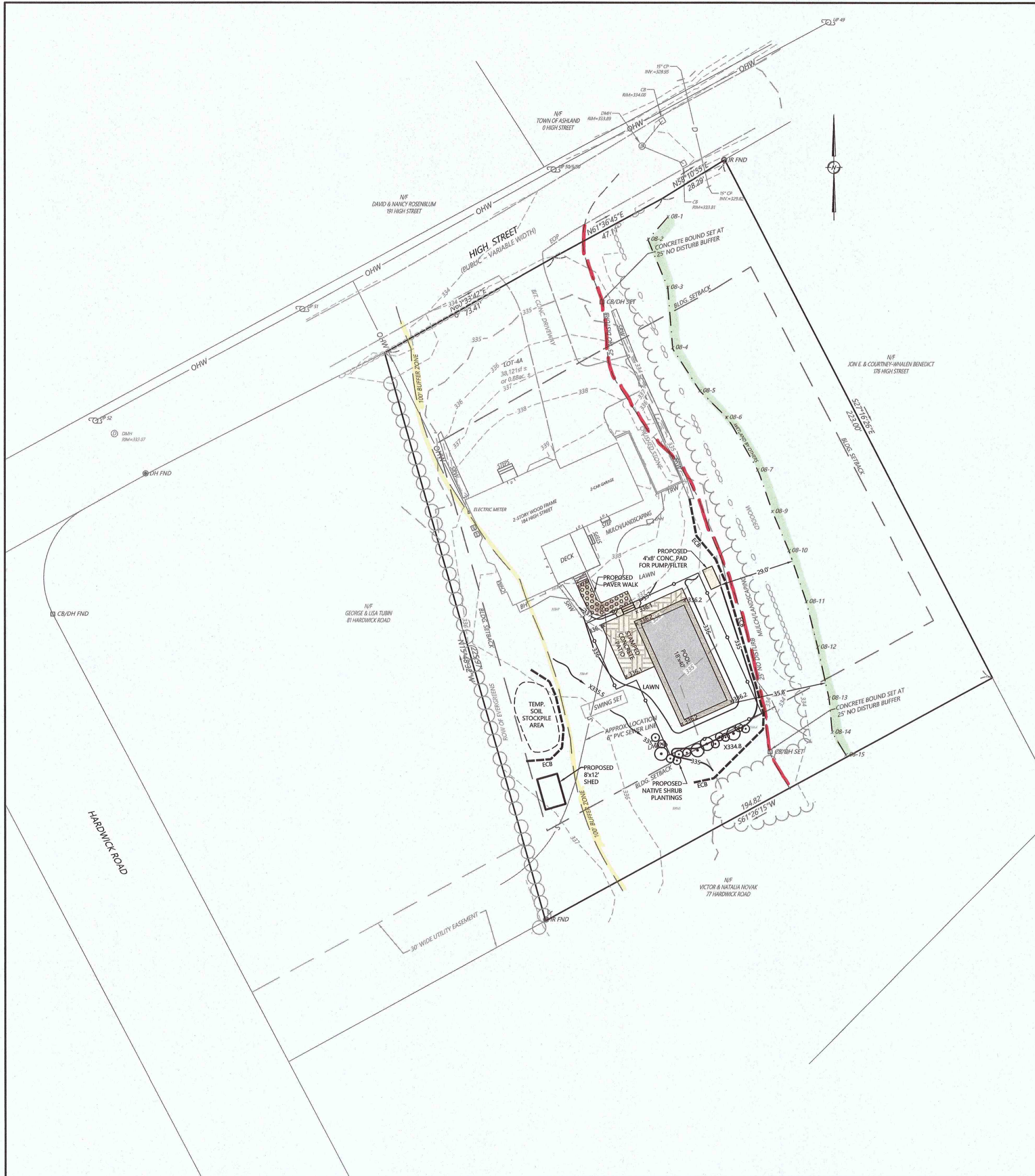

**NOTES:**

- EXISTING CONDITIONS INFORMATION IS BASED ON AN ON THE GROUND FIELD SURVEY BY WDA DESIGN GROUP ON MARCH 18, 2022. ELEVATIONS REFER TO NAVD 1988. COORDINATE SYSTEM IS BASED ON THE MASSACHUSETTS STATE PLANE COORDINATE SYSTEM, MAINLAND ZONE.
- WETLAND BOUNDARIES FROM PLAN BY GLM ENGINEERING CONSULTANTS INC., DATED JUNE 30, 2004, SCALE 1"=40', REVISED JANUARY 9, 2009 (ADDED WETLAND LINE). BOUNDARIES CONFIRMED BY ACC AS PART OF ORDER OF CONDITIONS ISSUED 1/6/2009 (DEP #95-788).
- LOCATIONS OF UNDERGROUND UTILITIES SHOWN HEREON WERE COMPILED FROM AVAILABLE RECORD PLANS OF UTILITY COMPANIES AND ARE APPROXIMATE AND ASSUMED. THERE MAY BE ADDITIONAL UNDERGROUND UTILITIES PRESENT AT THE SITE THAT ARE NOT DEPICTED HEREON. BEFORE COMMENCING SITE WORK, CONTRACTOR SHALL CALL "DIG SAFE" AT 1-888-344-7233 TO ACCURATELY LOCATE UNDERGROUND UTILITIES. THE CONTRACTOR SHALL NOTIFY APPROPRIATE UTILITY DEPARTMENTS / COMPANIES OF ANY UTILITIES DAMAGED DURING CONSTRUCTION. ANY COSTS RELATED TO THE REPAIR OF UTILITIES DAMAGED AS A RESULT OF CONSTRUCTION ACTIVITY SHALL BE THE CONTRACTOR'S RESPONSIBILITY. NO EXCAVATION SHALL BE PERFORMED UNTIL ALL UTILITY COMPANIES HAVE BEEN NOTIFIED.
- NO PORTION OF THE PROPERTY IS MAPPED IN ZONE A (AREAS OF 100-YEAR FLOOD). THE PROPERTY IS MAPPED WITHIN ZONE X (AREAS OF MINIMAL FLOOD HAZARD) FROM NATIONAL FLOOD INSURANCE PROGRAM FLOOD INSURANCE RATE MAP NUMBER 25017C0513F, MIDDLESEX COUNTY, MAP EFFECTIVE DATE JULY 7, 2014.

**LEGEND**

DESCRIPTION	EXISTING	PROPOSED
BOUNDARY OF BORDERING VEGETATED WETLANDS	---	---
CATCH BASIN	□ CB	---
CONTOUR LINE	--- 330 ---	--- 330 ---
EDGE OF PAVEMENT	--- EOP ---	---
EROSION CONTROL BARRIER	---	--- ECB ---
FLOW PATH	---	---
FOUND	(FND.)	---
IRON ROD	● IR	---
OVERHEAD WIRE	--- OHW ---	---
SPOT ELEVATION	x 335.7	x 334.8
STONE RETAINING WALL	--- SRW ---	---
TEMPORARY	---	TEMP.
TREELINE	---	---
WETLAND FLAG	X 08-05	---
WETLANDS 100' BUFFER ZONE	---	100' BUFFER ZONE

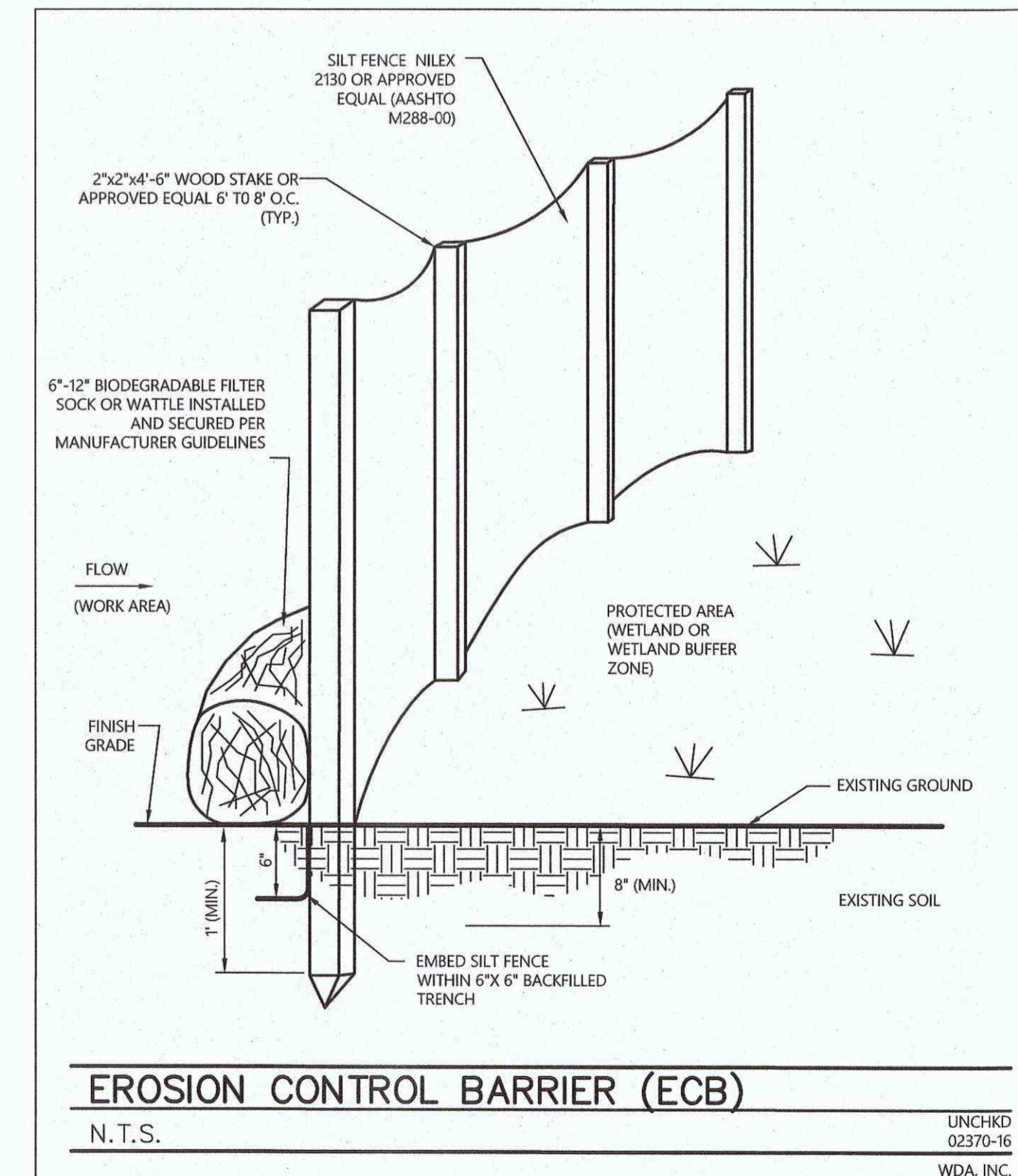

**EROSION CONTROL BARRIER (ECB)**

N.T.S.

UNCHKD  
02/27/22  
WDA, INC.

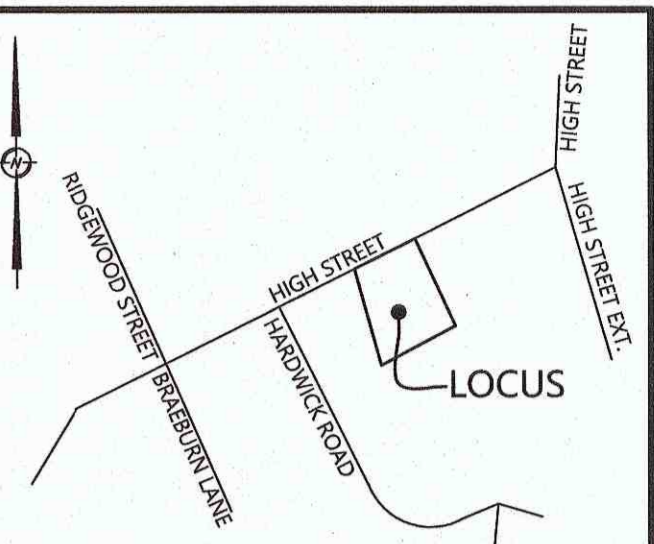

**LOCUS MAP**  
N.T.S.

THIS DOCUMENT, AS AN INSTRUMENT OF SERVICE, IS THE SOLE PROPERTY OF WDA DESIGN GROUP, INC. ITS USE BY THE OWNER FOR OTHER PROJECTS OR FOR COMPLETION OF THIS PROJECT BY OTHERS IS STRICTLY FORBIDDEN. DISTRIBUTION IN CONNECTION WITH THIS PROJECT SHALL NOT BE CONSTRUED AS PUBLICATION IN DEROGATION OF WDA DESIGN GROUP'S RIGHTS. ©2022, WDA DESIGN GROUP, INC.

REV.	DATE	DESCRIPTION	INIT.
A		INITIAL ISSUE	

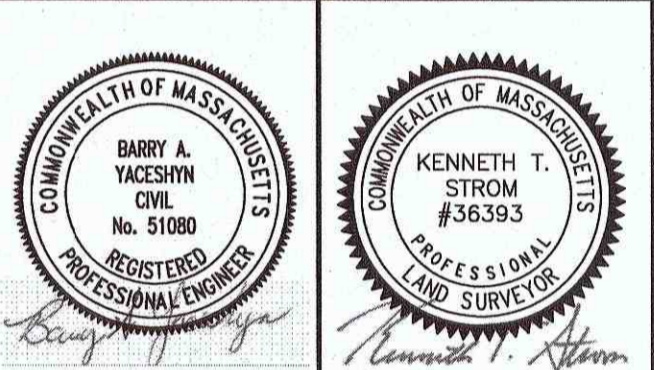

PREPARED BY:

**WDA DESIGN GROUP**  
31 EAST MAIN STREET WESTBOROUGH, MA | 508.366.6552  
WDA-DG.COM

OWNER:

**JONATHAN & REBECCA WILLIAMS**  
184 High Street  
Ashland, MA 01721

PREPARED FOR:

**JONATHAN & REBECCA WILLIAMS**  
184 High Street  
Ashland, MA 01721

TITLE:

**POOL SITE PLAN**  
184 High Street  
Ashland, MA  
(Middlesex County)

NOTICE OF INTENT

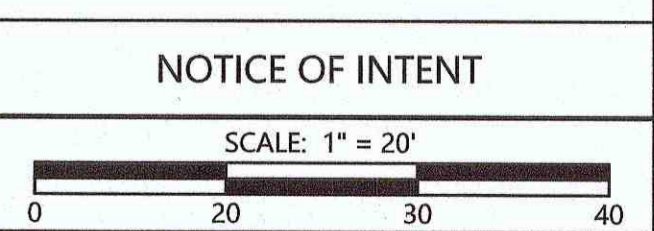

JOB NO.:	1482.01	DATE:	6/2/2022
DWN. BY:	BPW	SHEET:	
CHK'D BY:	BAY		

**C 3.00**