

Plan A

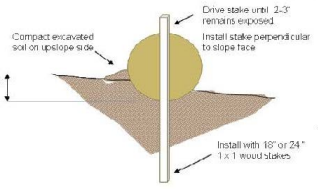

Entrenchment Detail

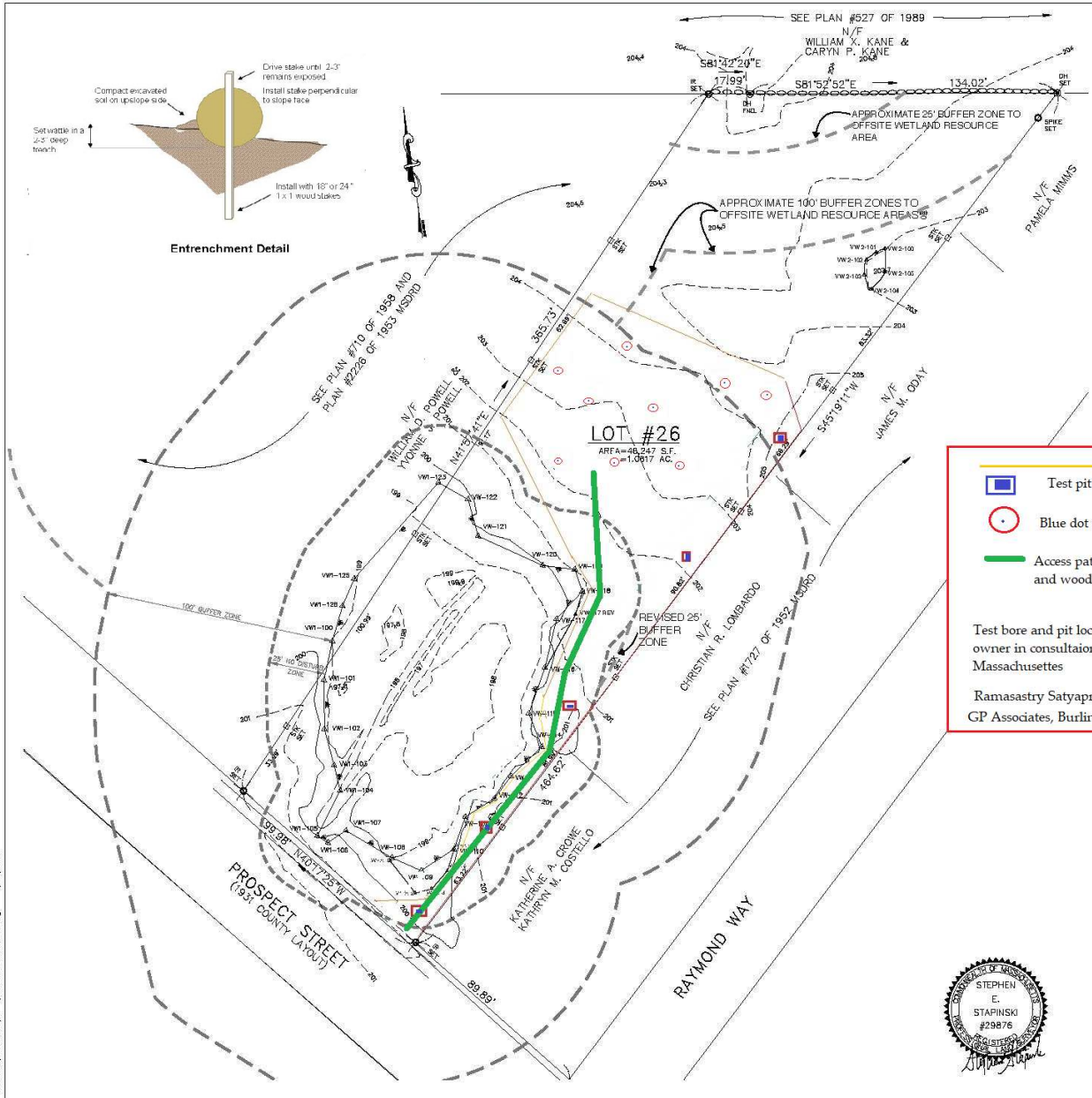

NOTES

1. SEE TOWN OF ASHLAND PARCEL #290-0034, DEED BOOK #14064 PAGE #317 MSDRD FOR SITE. PROPERTY LINES FROM A FIELD SURVEY.
2. WETLAND FLAGGED BY McARTHUR ENVIRONMENTAL CONSULTING, LLC, FRAMINGHAM, MA. LOCATED BY MERRIMACK ENGINEERING SERVICES.
3. TOPOGRAPHY SHOWN FROM PLAN BY APPLEWOOD SURVEY LLC., 21 GREEN STREET, HOLLISTON, MA DATED AUGUST 10, 2016, SCALE 1"=20' BY TERRENCE M. RYAN, PLS. DATUM: ASSUMED.
4. WETLAND AND VERNAL POOL BUFFER ZONES WERE APPROXIMATED BASED ON FIELD MEASUREMENTS BY McARTHUR ENVIRONMENTAL.

LEGEND

| | |
|-----------|--------------------|
| □ STK | STAKE |
| ● IR | IRON ROD |
| ⊙ DH | DRILL HOLE |
| △ VW1-123 | WETLAND FIELD FLAG |
| — | EDGE OF WETLAND |
| — | STONE WALL |
| - - - 202 | EXISTING ELEVATION |

Erosion Control barrier

- Test pit location in blue and the red box is the 2nd layer of erosion control
- Blue dot test bore location red circle is the 2nd layer of erosion control
- Access path for compact drill rig and compact excavator both will use mats and wood bords to traverse the path as needed

Test bore and pit locations were identified by the owner in consultaion with GP Associates of Burlington Massachusetts

Ramasasthy Satyaprasad PE
GP Associates, Burlington, MA

Ramasasthy Satyaprasad
 3/6/24

PLAN OF LAND
IN
ASHLAND, MA
PREPARED FOR
K G NARAYANA

27 POTTER STREET
CONCORD, MASSACHUSETTS 01742
DATE: JANUARY 4, 2022

SCALE: 1"=30'



MERRIMACK ENGINEERING SERVICES
88 PARK STREET
ANDOVER, MASSACHUSETTS 01810
PHONE: (978) 475-3555 FAX: (978) 475-1448
EMAIL: MERRENG@AOL.COM