

LANDSCAPE LEGEND

	PROPOSED SHADE / CANOPY TREE
	PROPOSED ORNAMENTAL TREE
	PROPOSED EVERGREEN TREE
	PROPOSED LANDSCAPE BED

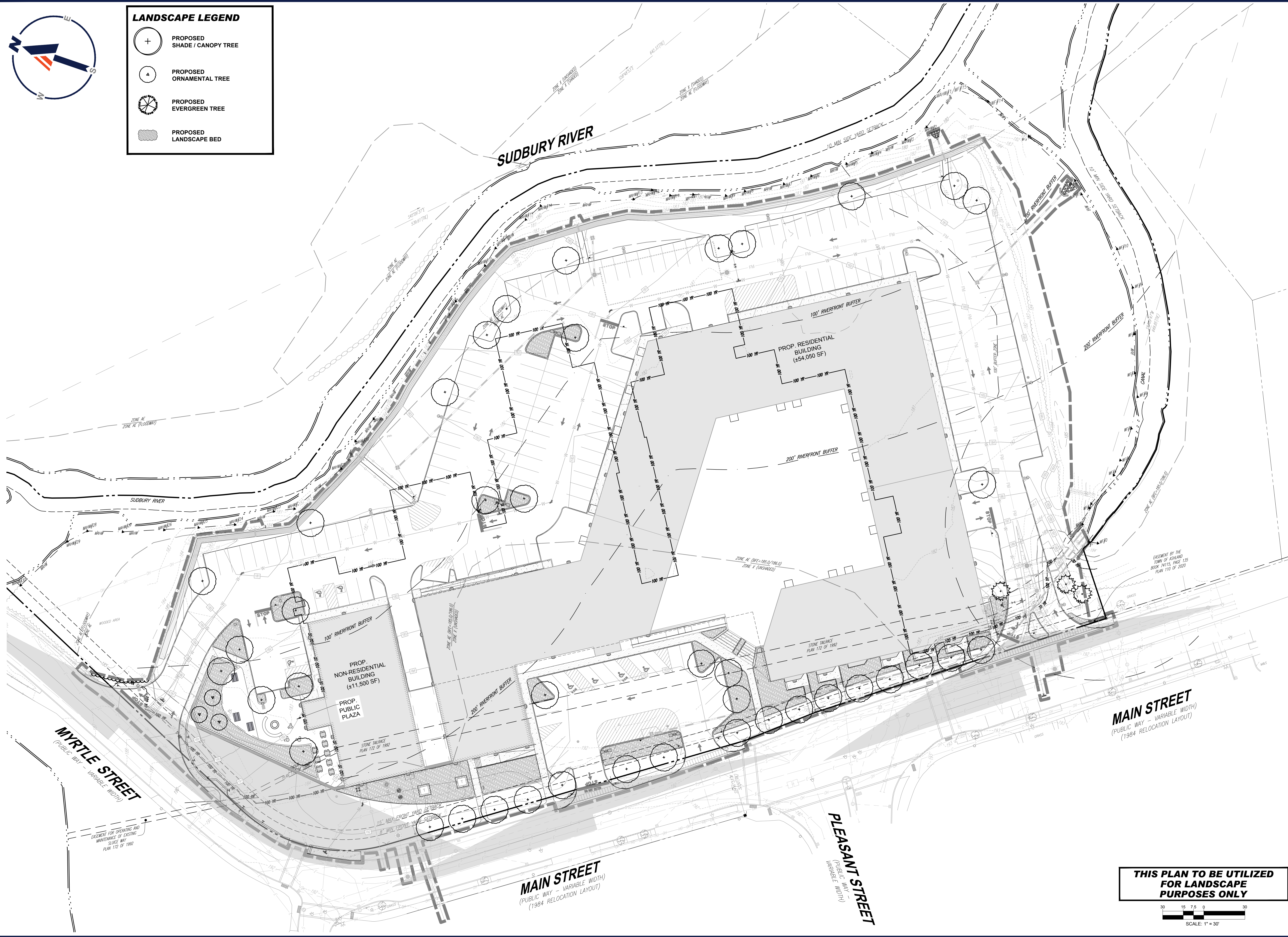

BOHLER
 SITE CIVIL AND CONSULTING ENGINEERING
 PROGRAM MANAGEMENT
 LANDSCAPE ARCHITECTURE
 SUSTAINABLE DESIGN
 PERMITTING SERVICES
 TRANSPORTATION SERVICES

REVISIONS

REV	DATE	COMMENT	CHECKED BY	DRAWN BY
1	07/15/2024	ADDED EPA MONITORING WELLS	JDK	JAK
2	08/01/2024	COMPREHENSIVE PERMIT	CSE	JAK
3	02/25/2025	TRAFFIC COMMENTS	LEC	JAK
4	03/12/2025	RESPONSE TO HANCOCK COMMENTS	EKR	JAK
5	03/19/2025	REVS TO DRIVEWAY & GARAGE	EKR	EGD
6	04/29/2025	RESPONSE TO MDM & HANCOCK	CSE	EGD
7	06/04/2025	200' SIGHT DISTANCE	CSE	EGD

811
 Know what's below.
 Call before you dig.
 ALWAYS CALL 811
 It's fast. It's free. It's the law.

COMPREHENSIVE PERMIT PLANS

THIS DRAWING IS INTENDED FOR MUNICIPAL AND/OR AGENCY REVIEW AND APPROVAL. IT IS NOT INTENDED AS A CONSTRUCTION DOCUMENT UNLESS INDICATED OTHERWISE.

PROJECT: **PRELIMINARY SITE DEVELOPMENT PLANS**
 FOR

SLV ASHLAND, LLC
 PROPOSED 40B DEVELOPMENT "THE SANCTUARY AT ASHLAND MILLS"
 MAP: 14 | LOT: 128
 50 MAIN STREET
 TOWN OF ASHLAND MASSACHUSETTS

BOHLER
 352 TURNPIKE ROAD, 3rd FLOOR
 SOUTHBOROUGH, MA 01772
 Phone: (508) 480-9900
www.BohlerEngineering.com

M.J. MRVA
 REGISTERED LANDSCAPE ARCHITECT
 MASSACHUSETTS No. 1517
 RHODE ISLAND No. 419
 NEW YORK No. 00269
 NEW HAMPSHIRE No. 008
 CONNECTICUT No. 1309
 MAINE No. 4248
 VERMONT No. 01524
 MICHIGAN No. 23047

LANDSCAPE PLAN

SHEET NUMBER:
L-101

REVISION 7 - 06/04/2025

MAIN STREET
 (PUBLIC WAY - VARIABLE WIDTH)
 (1984 RELOCATION LAYOUT)

MAIN STREET
 (PUBLIC WAY - VARIABLE WIDTH)
 (1984 RELOCATION LAYOUT)

PLEASANT STREET
 (PUBLIC WAY - VARIABLE WIDTH)

THIS PLAN TO BE UTILIZED FOR LANDSCAPE PURPOSES ONLY

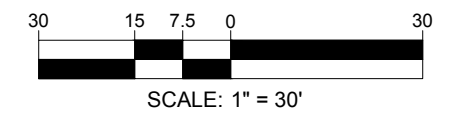

BOHLER ENGINEERING, INC. PROJECT: 2023-MAA230359-00-7B - LAYOUT: L-101 (LSP)