

**LANDSCAPE LEGEND**

	PROPOSED SHADE / CANOPY TREE
	PROPOSED ORNAMENTAL TREE
	PROPOSED EVERGREEN TREE
	PROPOSED LANDSCAPE BED

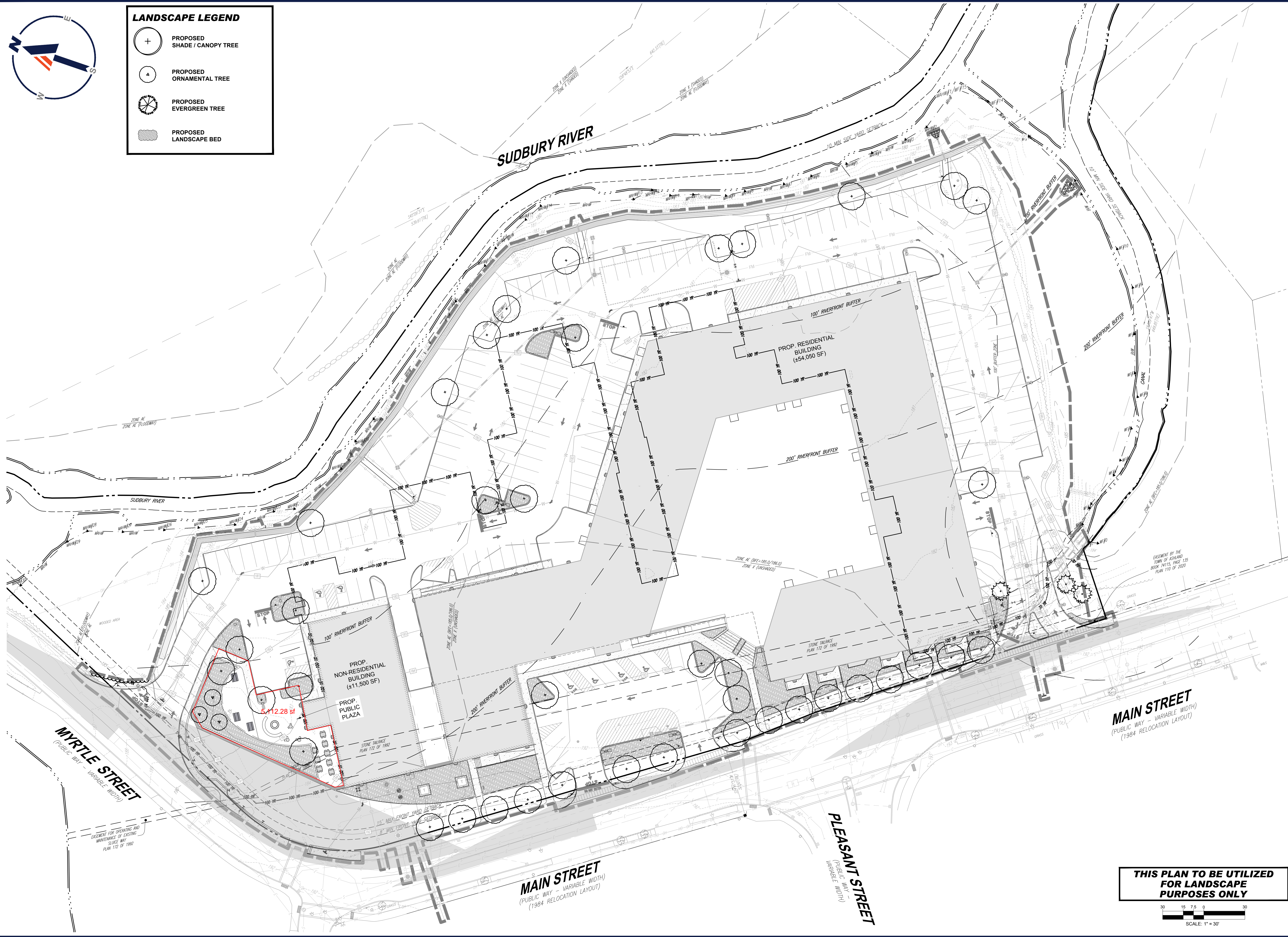

**BOHLER**  
 SITE CIVIL AND CONSULTING ENGINEERING  
 PROGRAM MANAGEMENT  
 LANDSCAPE ARCHITECTURE  
 SUSTAINABLE DESIGN  
 PERMITTING SERVICES  
 TRANSPORTATION SERVICES

**REVISIONS**

REV	DATE	COMMENT	CHECKED BY
1	07/15/2024	ADDED EPA MONITORING WELLS	JAK
2	08/01/2024	COMPREHENSIVE PERMIT	CSE
3	02/25/2025	TRAFFIC COMMENTS	LEC
4	03/12/2025	RESPONSE TO HANCOCK COMMENTS	EKR
5	03/19/2025	REVS TO DRIVEWAY & GARAGE	EKR
6	04/29/2025	RESPONSE TO MDM & HANCOCK	CSE
7	06/04/2025	200' SIGHT DISTANCE	EGD

**811**  
 Know what's below.  
 Call before you dig.  
 ALWAYS CALL 811  
 It's fast. It's free. It's the law.

**COMPREHENSIVE PERMIT PLANS**

THIS DRAWING IS INTENDED FOR MUNICIPAL AND/OR AGENCY REVIEW AND APPROVAL. IT IS NOT INTENDED AS A CONSTRUCTION DOCUMENT UNLESS INDICATED OTHERWISE.

PROJECT: **PRELIMINARY SITE DEVELOPMENT PLANS**  
 FOR

**SLV ASHLAND, LLC**  
 PROPOSED 40B DEVELOPMENT "THE SANCTUARY AT ASHLAND MILLS"  
 MAP: 14 | LOT: 128  
 50 MAIN STREET  
 TOWN OF ASHLAND MASSACHUSETTS

**BOHLER**  
 352 TURNPIKE ROAD, 3rd FLOOR  
 SOUTHBOROUGH, MA 01772  
 Phone: (508) 480-9900  
 www.BohlerEngineering.com

**M.J. MRVA**  
 REGISTERED LANDSCAPE ARCHITECT  
 MASSACHUSETTS No. 1517  
 RHODE ISLAND No. 419  
 NEW YORK No. 00269  
 NEW HAMPSHIRE No. 036  
 CONNECTICUT No. 1309  
 MAINE No. 4248  
 VERMONT No. 01524  
 MICHIGAN No. 25047

**LANDSCAPE PLAN**

SHEET NUMBER:  
**L-101**

REVISION 7 - 06/04/2025

**THIS PLAN TO BE UTILIZED FOR LANDSCAPE PURPOSES ONLY**

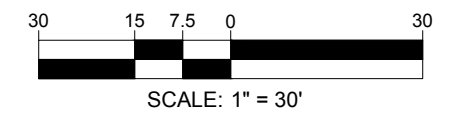

BOHLER ENGINEERING, INC. PROJECT: 2023-MAA230359-00-7B - LAYOUT: L-101 (LSP)