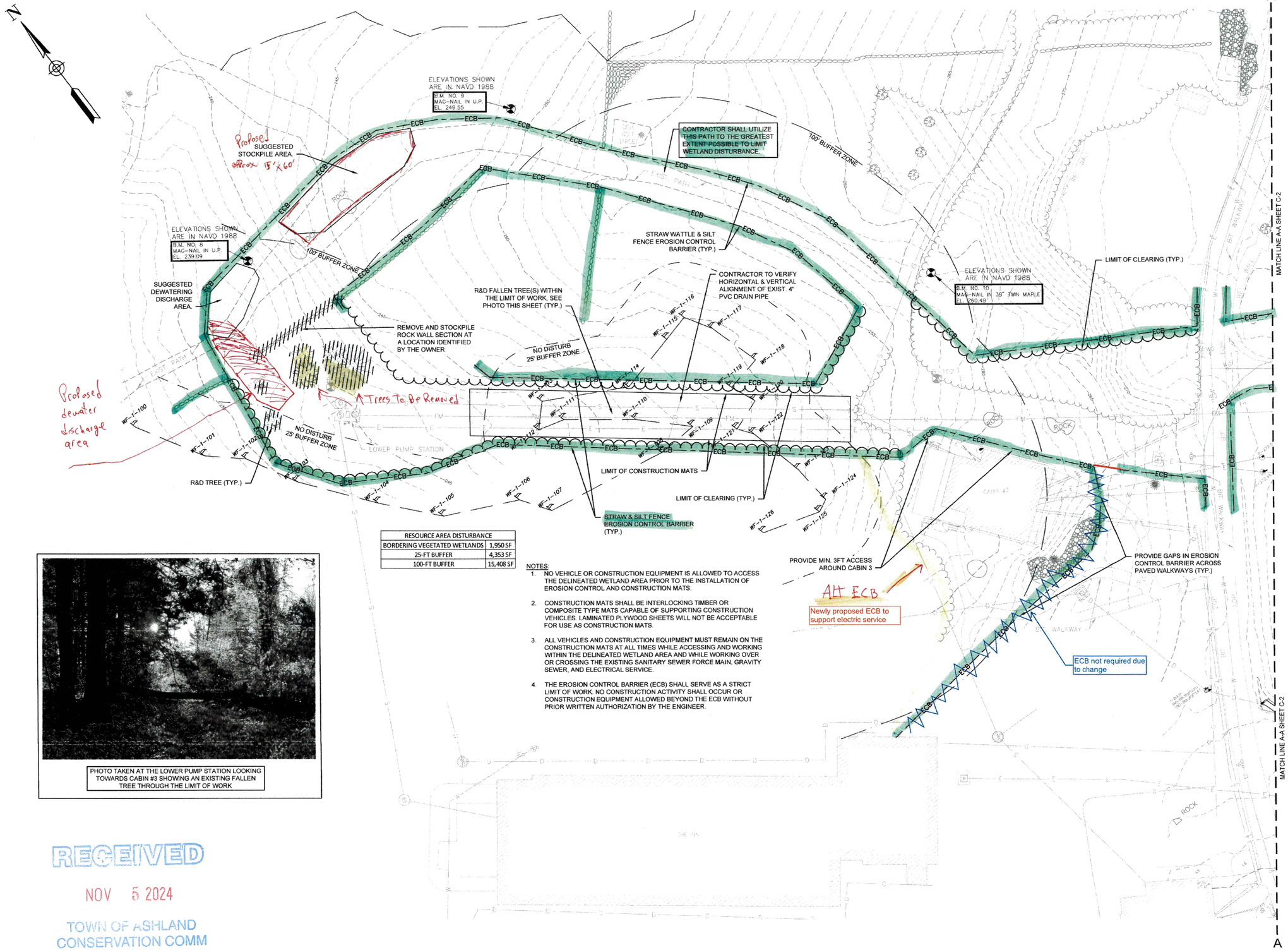

RESOURCE AREA DISTURBANCE	
BORDERING VEGETATED WETLANDS	1,950 SF
25-FT BUFFER	4,353 SF
100-FT BUFFER	15,408 SF

NOTES:

1. NO VEHICLE OR CONSTRUCTION EQUIPMENT IS ALLOWED TO ACCESS THE DELINEATED WETLAND AREA PRIOR TO THE INSTALLATION OF EROSION CONTROL AND CONSTRUCTION MATS.
2. CONSTRUCTION MATS SHALL BE INTERLOCKING TIMBER OR COMPOSITE TYPE MATS CAPABLE OF SUPPORTING CONSTRUCTION VEHICLES. LAMINATED PLYWOOD SHEETS WILL NOT BE ACCEPTABLE FOR USE AS CONSTRUCTION MATS.
3. ALL VEHICLES AND CONSTRUCTION EQUIPMENT MUST REMAIN ON THE CONSTRUCTION MATS AT ALL TIMES WHILE ACCESSING AND WORKING WITHIN THE DELINEATED WETLAND AREA AND WHILE WORKING OVER OR CROSSING THE EXISTING SANITARY SEWER FORCE MAIN, GRAVITY SEWER, AND ELECTRICAL SERVICE.
4. THE EROSION CONTROL BARRIER (ECB) SHALL SERVE AS A STRICT LIMIT OF WORK. NO CONSTRUCTION ACTIVITY SHALL OCCUR OR CONSTRUCTION EQUIPMENT ALLOWED BEYOND THE ECB WITHOUT PRIOR WRITTEN AUTHORIZATION BY THE ENGINEER.

PHOTO TAKEN AT THE LOWER PUMP STATION LOOKING TOWARDS CABIN #3 SHOWING AN EXISTING FALLEN TREE THROUGH THE LIMIT OF WORK

RECEIVED
NOV 5 2024
TOWN OF ASHLAND
CONSERVATION COMM

PREPARED BY

BETA
www.BETA-Inc.com

REGISTERED PROFESSIONAL

COMMONWEALTH OF MASSACHUSETTS
4-17-24
NICHOLAS J. CORVELLO
CIVIL
No. 53595
REGISTERED PROFESSIONAL ENGINEER

SUBCONSULTANT

PROJECT

Lower Pumping Station Replacement & Sewer Improvements

Warren Conference Center
Framingham State University

TITLE

Site Preparation Plan I

NO.	REVISIONS	DATE

DRAWN BY:	BM
DESIGNED BY:	BM
CHECKED BY:	NC
ISSUE DATE:	4/17/2024
BETA JOB NO.:	23.11102

SCALE

20 0 20 40
SCALE IN FEET: 1"=20'

UNLESS OTHERWISE NOTED OR CHANGED BY REPRODUCTION

SHEET NO.

C-1

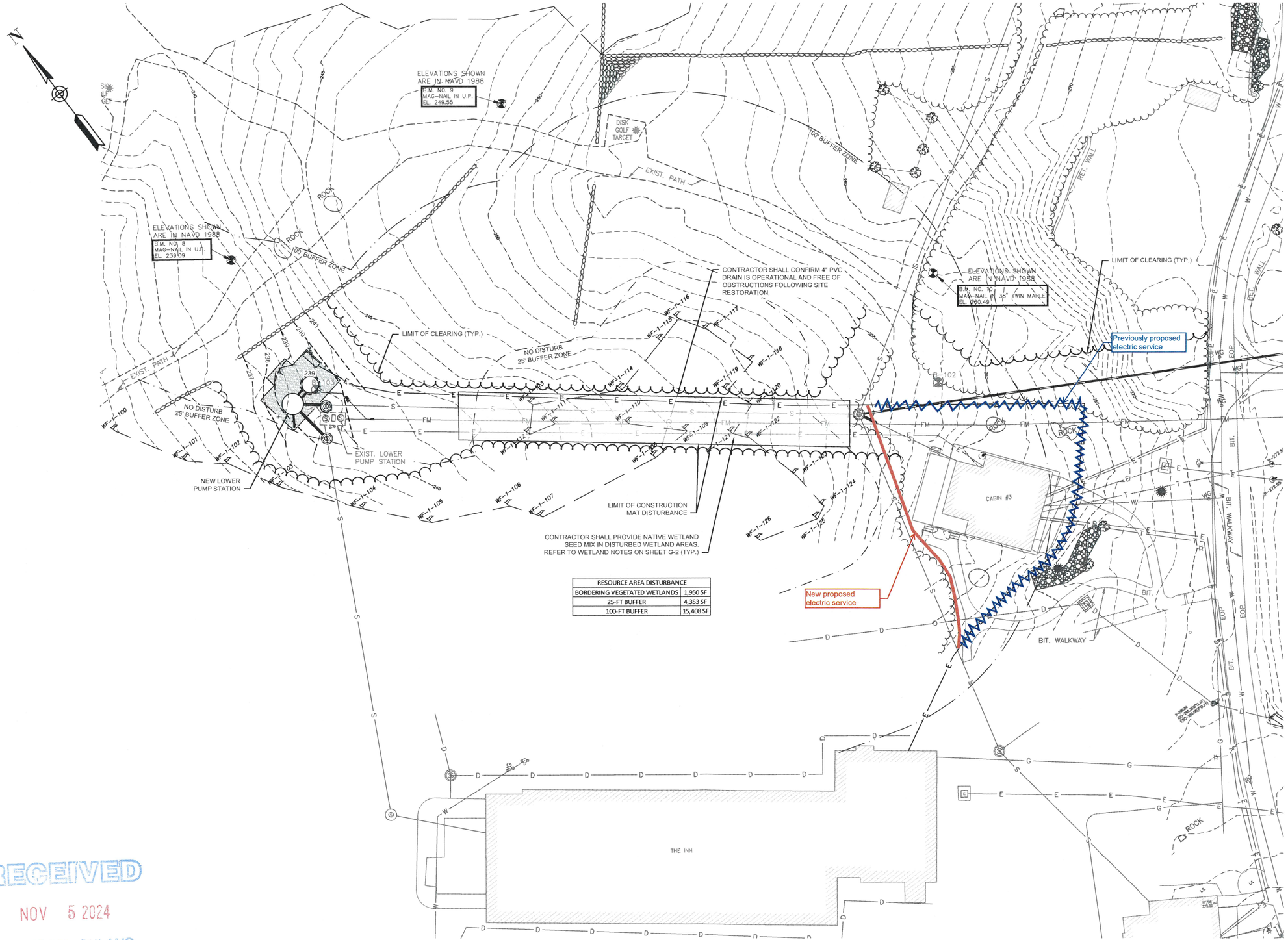

RESOURCE AREA DISTURBANCE	
BORDERING VEGETATED WETLANDS	1,950 SF
25-FT BUFFER	4,353 SF
100-FT BUFFER	15,408 SF

RECEIVED
NOV 5 2024
TOWN OF ASHLAND
CONSERVATION COMM

1/29/2024 4:04 PM J:\23.11102 - WARREN CTR LOWER PS REPLACEMENT\DRAWING\FILES\PLAN\SETINGI - LOWER PUMP STATION RESOURCE AREA RESTORATION.DWG (BETA STB BW-STB)

PREPARED BY

BETA
www.BETA-Inc.com

REGISTERED PROFESSIONAL

COMMONWEALTH OF MASSACHUSETTS
2/8/24
NICHOLAS J. CORVELLO
CIVIL
NO. 55609
PROFESSIONAL ENGINEER

SUBCONSULTANT

PROJECT

Lower Pumping Station Replacement & Sewer Improvements

Warren Conference Center
Framingham State University

TITLE

Resource Area Restoration Plan

NO.	REVISIONS	DATE

DRAWN BY:	BM
DESIGNED BY:	BM
CHECKED BY:	NC
ISSUE DATE:	2/8/2024
BETA JOB NO.:	23.11102

SCALE

AS SHOWN

UNLESS OTHERWISE NOTED OR CHANGED BY REPRODUCTION

For Review Only

SHEET NO.

C-5