

February 3, 2026

Becca Solomon
Conservation Agent – Town of Ashland
101 Main Street
Ashland, MA 01721

Re: Ashland Open Space Trust
Algonquin Trail and Captain Eames Circle - Notice of Intent and Stormwater Permit

Dear Becca:

On behalf of the Ashland Open Space Trust (AOST), I am transmitting to you additional documents in support of the Notice of Intent and Stormwater Permit for which the AOST previously applied to the Conservation Commission. The Conservation Commission and their peer reviewer accepted the project and closed the hearing in December 2025. We request a change to the approved documents with the addition of a plan set signed and dated December 30, 2025. The plan set includes incremental changes to the plan that was previously reviewed and accepted by the Commission. A document identifying the proposed changes is also enclosed for ease of review.

Since the Conservation Commission closed the hearing for the subject permit application, we understand that it will need to be re-opened such that the updated plans can be considered. Accordingly, we have updated the assessor list and sent new abutter notifications. We respectfully request that an advertisement be placed and that the updated plans be considered at the February 23, 2026 hearing.

The following documents are enclosed for your consideration:

- Engineered Plans dated December 30, 2025 – (2-24x36 copies)
- Documentation of plan Revisions – (2- 11x17 copies)
- Notification to Abutters – (2 copies)
- Affidavit of Service – (2 copies)
- Certified Abutters List – (2 copies)

Should you have any questions regarding the enclosures please feel free to contact me.

Sincerely,

VANASSE & ASSOCIATES, INC.



Jake P. Carmody, P.E.
Principal

Enclosures

Cc: Ethan Dively – Counsel at Harrington Heep LLP
Karen Leggett – Ashland Open Space Trust



Town of Ashland, *Office of Conservation*

NOTIFICATION TO ABUTTERS

A/An Notice of Intent and Stormwater Management Permit Application has been filed with the **Ashland Conservation Commission** pursuant to the *Wetlands Protection Act (M.G.L. c. 131 §40)*, *Wetlands Protection Act Regulations 310 C.M.R. 10.05 (4)(a)* and the *Wetlands Protection Bylaw Chapter 280 Section 9*, and/or the *Stormwater Management Regulations Chapter 343*.

The applicant is Ashland Open Space Trust

The proposed project is located at Algonquin Trail and Captain Eames Circle in Ashland, Massachusetts. The proposed project is:

The applicant is proposing to repave the existing roadways at Algonquin Trail and Captain Eames Circle, reconstruct sidewalks, install brick pattern crosswalks, add traffic calming measures, install entrance gates, and replace and relocate catch basins as needed within 100 feet to the bordering vegetated wetlands. The hearing for this permit was previously closed and is being reopened to update the record plans with additional construction details and minor changes to the proposed roadway elevations.

The filing may be examined by electronic means only. For more information, or to request a pdf filing submittal, please call 508-532-7924, and ask for the Conservation Agent.

The public hearing is scheduled for **Monday, February 23, 2026, at 7:05 p.m.** (*Note that all hearings are posted for 7:05 unless otherwise specified on the agenda. Hearings are taken in order of the posted agenda*). The hearing will be held using a **REMOTE format**, online via Zoom. The link for the meeting can be found on the posted agenda 48 hours before the hearing is scheduled to meet. Otherwise, further information of the public hearing can be obtained from the Ashland Conservation Commission, by calling 508-532-7924.



Town of Ashland, *Office of Conservation*

Affidavit of Service

I, Jake Carmody, P.E., a Principal with Vanasse & Associates, Inc., on behalf of the Ashland Open Space Trust, hereby certify under the pains and penalties of perjury that on February 3, 2026, I gave notice to abutters in compliance with Chapter 247 and chapter 343 of the Ashland Town Code in connection with a Notice of Intent and Stormwater Management Permit application, that was filed under the Ashland Stormwater Management Bylaw, and its regulations by the applicant, Ashland Open Space Trust.

Revision to said permit application was filed with the Ashland Conservation Commission on February 3, 2026, for the property located at Algonquin Trail and Captain Eames Circle in Ashland, Massachusetts.

Jake Carmody, P.E.

February 3, 2026

Printed Name

Signature

Date

January 27, 2025

To The Conservation Commission
 Abutters To Captain Eames Circle and Algonquin Trail

PARCEL ID	PARCEL ADDRESS	OWNER NAME 1	OWNER NAME 2	MAILING ADDRESS	CITY/TOWN	STATE	ZIP
014/021.0-0057-0000.0	167 CEDAR ST	GATTI CHRISTINE R & WENZEL DAVID J	CO-TRUSTEES OF THE GATTI WENZEL FAMILY TRUST	167 CEDAR ST	ASHLAND	MA	01721
014/021.0-0058-0000.0	173 CEDAR ST	PAIK HYUN WOO	JINYOUNG PAIK	173 CEDAR ST	ASHLAND	MA	01721
014/021.0-0059-0000.0	179 CEDAR ST	STARK-GLASSMAN EILEEN M		179 CEDAR ST	ASHLAND	MA	01721
014/021.0-0060-0000.0	185 CEDAR ST	CLARKIN NATHANIAL W	BETH R CLARKIN	185 CEDAR ST	ASHLAND	MA	01721
014/021.0-0061-0000.0	191 CEDAR ST	FREIDLIN EVGUENI	KHALAYDOVSKY NATALIA	191 CEDAR ST	ASHLAND	MA	01721
014/021.0-0062-0000.0	1 BLOSSOM LN	KARMILLA AMAR & MESINENI GEETHANJALI	TRUSTEES UNDER THE MESINENI-KARMILLA LIVING TRUST	1 BLOSSOM LN	ASHLAND	MA	01721
014/021.0-0184-0000.0	1 PRIMROSE LN	KAWABE YASUHIKO		1 PRIMROSE LN	ASHLAND	MA	01721
014/021.0-0185-0100.1	74 CAPTAIN EAMES CIRCLE	LEARY CHANCE E		74 CAPTAIN EAMES CIRCLE	ASHLAND	MA	01721
014/021.0-0185-0100.2	80 CAPTAIN EAMES CIRCLE	SMITH BARRY J	MARCOS KATHLEEN	80 CAPTAIN EAMES CIRCLE	ASHLAND	MA	01721
014/021.0-0185-0100.3	82 CAPTAIN EAMES CIRCLE	MACCINI MARGARET R		82 CAPTAIN EAMES CIRCLE	ASHLAND	MA	01721
014/021.0-0185-0100.4	72 CAPTAIN EAMES CIRCLE	COUTINHO RUIBAN & RADHA	TRSTS RUIBAN AND RADHA COUTINHO LIVING TR	2 RIDGEWOOD ST	ASHLAND	MA	01721
014/021.0-0185-0200.1	76 CAPTAIN EAMES CIRCLE	ERICSON SUSAN V		76 CAPTAIN EAMES CIRCLE	ASHLAND	MA	01721
014/021.0-0185-0200.2	94 CAPTAIN EAMES CIRCLE	VERBUK ALEKSANDR	FROLOVA IRINA	94 CAPTAIN EAMES CIR	ASHLAND	MA	01721
014/021.0-0185-0200.3	96 CAPTAIN EAMES CIRCLE	GUPTA JAYESH	SONALI GUPTA	96 CAPTAIN EAMES CIRCLE	ASHLAND	MA	01721
014/021.0-0185-0200.4	78 CAPTAIN EAMES CIRCLE	VEERAJAH REVATHI	KALIANNAN KANAKARAJU	78 CAPTAIN EAMES CIRCLE	ASHLAND	MA	01721
014/021.0-0185-0300.1	84 CAPTAIN EAMES CIRCLE	LEVINE CAROL A		84 CAPTAIN EAMES CIRCLE	ASHLAND	MA	01721
014/021.0-0185-0300.2	102 CAPTAIN EAMES CIRCLE	FELDMAN ROMAN	SVETLANA FELDMAN	102 CAPTAIN EAMES CIRCLE	ASHLAND	MA	01721
014/021.0-0185-0300.3	104 CAPTAIN EAMES CIRCLE	DAVE UMANG S	NAGWEKAR SHWETA K	104 CAPTAIN EAMES CIRCLE	ASHLAND	MA	01721
014/021.0-0185-0300.4	86 CAPTAIN EAMES CIRCLE	TRELEGAN NEWEY THOMAS	KRISTIN W TRELEGAN	86 CAPTAIN EAMES CIRCLE	ASHLAND	MA	01721
014/021.0-0186-0100.1	90 CAPTAIN EAMES CIRCLE	AYACHIT MIHIR	PATIL YAS	90 CAPTAIN EAMES CIRCLE	ASHLAND	MA	01721
014/021.0-0186-0100.2	110 CAPTAIN EAMES CIRCLE	PAREKH DIVYESH	PURVI D PAREKH	110 CAPTAIN EAMES CIRCLE	ASHLAND	MA	01721
014/021.0-0186-0100.3	112 CAPTAIN EAMES CIRCLE	SIRIPURAM SURESH APPA RAO		112 CAPTAIN EAMES CIRCLE	ASHLAND	MA	01721
014/021.0-0186-0100.4	92 CAPTAIN EAMES CIRCLE	GALPERIN KONSTANTIN		92 CAPTAIN EAMES CIRCLE	ASHLAND	MA	01721
014/021.0-0186-0200.1	98 CAPTAIN EAMES CIRCLE	CHOUHURY PREETAM	HAZARIKA SUCHISMITA	98 CAPTAIN EAMES CIRCLE	ASHLAND	MA	01721
014/021.0-0186-0200.2	122 CAPTAIN EAMES CIRCLE	WOLFENDEN GEORGE J III	LAURA I WOLFENDEN	122 CAPTAIN EAMES CIRCLE	ASHLAND	MA	01721
014/021.0-0186-0200.3	124 CAPTAIN EAMES CIRCLE	AHMED TAYYAB	WALEED AHMED	124 CAPTAIN EAMES CIRCLE	ASHLAND	MA	01721
014/021.0-0186-0200.4	100 CAPTAIN EAMES CIRCLE	TAREY SIDDHARTH	WARRIER SNEHA	100 CAPTAIN EAMES CIRCLE	ASHLAND	MA	01721
014/021.0-0186-0300.1	106 CAPTAIN EAMES CIRCLE	DRAPER RACHAEL VIRGINIA		106 CAPTAIN EAMES CIRCLE	ASHLAND	MA	01721
014/021.0-0186-0300.2	130 CAPTAIN EAMES CIRCLE	DALE NANCY P		130 CAPTAIN EAMES CIRCLE	ASHLAND	MA	01721
014/021.0-0186-0300.3	132 CAPTAIN EAMES CIRCLE	KRISHNASWAMY KARTHIK	KARTHIK PRIYA	132 CAPTAIN EAMES CIRCLE	ASHLAND	MA	01721
014/021.0-0186-0300.4	108 CAPTAIN EAMES CIRCLE	PRIGODICH JENNIFER J & MORGAN CO-TRSTS		PO BOX 1354	CHICAGO	IL	60690
014/021.0-0186-0400.1	134 CAPTAIN EAMES CIRCLE	HAMMOND SUSAN C		134 CAPTAIN EAMES CIRCLE	ASHLAND	MA	01721
014/021.0-0186-0400.2	152 CAPTAIN EAMES CIRCLE	STONE JEFFREY H	TRUSTEE JEFFREY H STONE REVOCABLE TRUST	152 CAPTAIN EAMES CIRCLE	ASHLAND	MA	01721
014/021.0-0186-0400.3	154 CAPTAIN EAMES CIRCLE	KEANE ANNA	JOHN M KEANE JR/TR ANNA KEANE LEGACY TR	154 CAPTAIN EAMES CIRCLE	ASHLAND	MA	01721
014/021.0-0186-0400.4	136 CAPTAIN EAMES CIRCLE	OKLANDER IGOR		136 CAPTAIN EAMES CIRCLE	ASHLAND	MA	01721
014/021.0-0186-0500.1	126 CAPTAIN EAMES CIRCLE	DOLE DIANE		126 CAPTAIN EAMES CIRCLE	ASHLAND	MA	01721
014/021.0-0186-0500.2	148 CAPTAIN EAMES CIRCLE	ROACH MATTHEW	ALLISON ROACH	148 CAPTAIN EAMES CIRCLE	ASHLAND	MA	01721
014/021.0-0186-0500.3	150 CAPTAIN EAMES CIRCLE	JOSHI SHREY		150 CAPTAIN EAMES CIRCLE	ASHLAND	MA	01721
014/021.0-0186-0500.4	128 CAPTAIN EAMES CIRCLE	RAJA PUNEETH KUMAR REDDY MELAVOY	GARI PADMAVATHI DUGGIREDDY LAKSHMIREDDY	128 CAPTAIN EAMES CIRCLE	ASHLAND	MA	01721
014/021.0-0186-0600.1	114 CAPTAIN EAMES CIRCLE	MANNINEN JEFFREY	BRITTANY MANNINEN	114 CAPTAIN EAMES CIRCLE	ASHLAND	MA	01721
014/021.0-0186-0600.2	116 CAPTAIN EAMES CIRCLE	BHAVE SHRUTI SUNIL		116 CAPTAIN EAMES CIRCLE	ASHLAND	MA	01721
014/021.0-0186-0600.3	118 CAPTAIN EAMES CIRCLE	JAWAHAR SIDDHARTH		118 CAPTAIN EAMES CIRCLE	ASHLAND	MA	01721
014/021.0-0186-0600.4	120 CAPTAIN EAMES CIRCLE	SAWYER WILLIAM A	GLASS ELIZABETH D	120 CAPTAIN EAMES CIRCLE	ASHLAND	MA	01721
014/021.0-0186-0700.1	140 CAPTAIN EAMES CIRCLE	KINSLEY JUDITH M	TRUSTEE JUDITH M KINSLEY FAMILY TRUST	35 MILLSTONE DR	MEDWAY	MA	02053
014/021.0-0186-0700.2	164 CAPTAIN EAMES CIRCLE	SEHGAL ANUSHA	PARIVALLAL THILLAIGOVINDAN	164 CAPTAIN EAMES CIRCLE	ASHLAND	MA	01721
014/021.0-0186-0700.3	166 CAPTAIN EAMES CIRCLE	NEERMAN NIR	HAWL GRACE	166 CAPTAIN EAMES CIRCLE	ASHLAND	MA	01721
014/021.0-0186-0700.4	142 CAPTAIN EAMES CIRCLE	ANTOUN MAGED V & HADDAD VERA	RAYMOND ANTOUN	142 CAPTAIN EAMES CIRCLE	ASHLAND	MA	01721
014/021.0-0186-0800.1	144 CAPTAIN EAMES CIRCLE	LEVIN ILENE E		144 CAPTAIN EAMES CIRCLE	ASHLAND	MA	01721
014/021.0-0186-0800.2	172 CAPTAIN EAMES CIRCLE	TYLER CAROL M		172 CAPTAIN EAMES CIRCLE	ASHLAND	MA	01721
014/021.0-0186-0800.3	174 CAPTAIN EAMES CIRCLE	TUMMINELLI VALARIE J	SARA TUMMINELLI	174 CAPTAIN EAMES CIRCLE	ASHLAND	MA	01721
014/021.0-0186-0800.4	146 CAPTAIN EAMES CIRCLE	BROWN MITCHELL	TRUSTEE OF THE MITCHELL BROWN TRUST	146 CAPTAIN EAMES CIRCLE	ASHLAND	MA	01721
014/021.0-0186-0900.1	156 CAPTAIN EAMES CIRCLE	KENNEY MARIANNE MCMAHON & PUL TIMOTHY	TRUSTEES OF THE KENNEY FAMILY TRUST	156 CAPTAIN EAMES CIRCLE	ASHLAND	MA	01721
014/021.0-0186-0900.2	176 CAPTAIN EAMES CIRCLE	BANKAR SACHIN	SHUBHADA BANKAR	176 CAPTAIN EAMES CIRCLE	ASHLAND	MA	01721
014/021.0-0186-0900.3	178 CAPTAIN EAMES CIRCLE	GOLDOVT ILYA		178 CAPTAIN EAMES CIRCLE	ASHLAND	MA	01721
014/021.0-0186-0900.4	158 CAPTAIN EAMES CIRCLE	LIN JIALI	HU KAIJUN	158 CAPTAIN EAMES CIRCLE	ASHLAND	MA	01721
014/021.0-0186-1000.1	180 CAPTAIN EAMES CIRCLE	KRYZHEVSKY LEONID & IRINA	TRUSTEES KRYZHEVSKY REVOCABLE TRUST	180 CAPTAIN EAMES CIRCLE	ASHLAND	MA	01721
014/021.0-0186-1000.2	200 CAPTAIN EAMES CIRCLE	KIM DANIEL		200 CAPTAIN EAMES CIRCLE	ASHLAND	MA	01721
014/021.0-0186-1000.3	202 CAPTAIN EAMES CIRCLE	HERB CHARLENE A	TRUSTEE OF THE CHARLENE A HERB TRUST	202 CAPTAIN EAMES CIRCLE	ASHLAND	MA	01721
014/021.0-0186-1000.4	182 CAPTAIN EAMES CIRCLE	GARCIA-VALLES MARIA ROSA		182 CAPTAIN EAMES CIRCLE	ASHLAND	MA	01721
014/021.0-0186-1100.1	168 CAPTAIN EAMES CIRCLE	DOUCET DAVID J		168 CAPTAIN EAMES CIRCLE	ASHLAND	MA	01721

January 27, 2025

To The Conservation Commission
 Abutters To Captain Eames Circle and Algonquin Trail

PARCEL ID	PARCEL ADDRESS	OWNER NAME 1	OWNER NAME 2	MAILING ADDRESS	CITY/TOWN	STATE	ZIP
014/021.0-0186-1100.2	192 CAPTAIN EAMES CIRCLE	KALUS JONATHAN ERIC		192 CAPTAIN EAMES CIRCLE	ASHLAND	MA	01721
014/021.0-0186-1100.3	194 CAPTAIN EAMES CIRCLE	ZHOU ZHICHAO		194 CAPTAIN EAMES CIRCLE	ASHLAND	MA	01721
014/021.0-0186-1100.4	170 CAPTAIN EAMES CIRCLE	DA SILVA RODRIGO R & RIBEIRO RAFAELA DE BARROS B	TRUSTEES OF THE RIBEIRO FAMILY TRUST	170 CAPTAIN EAMES CIRCLE	ASHLAND	MA	01721
014/021.0-0186-1200.1	160 CAPTAIN EAMES CIRCLE	KAPAT JAYKISHAN RAMESH		160 CAPTAIN EAMES CIRCLE	ASHLAND	MA	01721
014/021.0-0186-1200.2	184 CAPTAIN EAMES CIRCLE	ASHURST NINA	TRUSTEE NINA ASHURST 2014 REVOCABL	184 CAPTAIN EAMES CIRCLE	ASHLAND	MA	01721
014/021.0-0186-1200.3	186 CAPTAIN EAMES CIRCLE	ZHOU BO	BU YUE	186 CAPTAIN EAMES CIRCLE	ASHLAND	MA	01721
014/021.0-0186-1200.4	162 CAPTAIN EAMES CIRCLE	MASSA MICHAEL ANTHONY	DEBRA ALYSE MASSA	162 CAPTAIN EAMES CIRCLE	ASHLAND	MA	01721
014/021.0-0186-1300.1	188 CAPTAIN EAMES CIRCLE	VALLELLANES-RUIZ ALEXANDER	VARGAS VICTORIA PEREZ	188 CAPTAIN EAMES CIRCLE	ASHLAND	MA	01721
014/021.0-0186-1300.2	208 CAPTAIN EAMES CIRCLE	MODUKURI RAMKUMAR	REVATHI MODUKURI	208 CAPTAIN EAMES CIRCLE	ASHLAND	MA	01721
014/021.0-0186-1300.3	210 CAPTAIN EAMES CIRCLE	STOLPER YURI & YEVGENIYA	ROMAN STOLPER	210 CAPTAIN EAMES CIRCLE	ASHLAND	MA	01721
014/021.0-0186-1300.4	190 CAPTAIN EAMES CIRCLE	LAKHOTIA PRAGYA		190 CAPTAIN EAMES CIRCLE	ASHLAND	MA	01721
014/021.0-0186-1400.1	196 CAPTAIN EAMES CIRCLE	WHELAN MICHAEL A	TRUSTEE OF THE WHELAN NOMINEE REALTY TRUST	196 CAPTAIN EAMES CIRCLE	ASHLAND	MA	01721
014/021.0-0186-1400.2	216 CAPTAIN EAMES CIRCLE	RAMESH RAJEEV		8 HIGHLAND ST	SOUTHBOROUGH	MA	01721
014/021.0-0186-1400.3	218 CAPTAIN EAMES CIRCLE	MCNAMARA ROBIN M	TRUSTEE ROBIN M MCNAMARA REVOCABLE TRUST	218 CAPTAIN EAMES CIRCLE	ASHLAND	MA	01721
014/021.0-0186-1400.4	198 CAPTAIN EAMES CIRCLE	GOOCH ROBERT T	DONNA M GOOCH	198 CAPTAIN EAMES CIRCLE	ASHLAND	MA	01721
014/021.0-0186-1500.1	204 CAPTAIN EAMES CIRCLE	SHERMAN MIKHAIL	FLEYSHMAN TATYANA	204 CAPTAIN EAMES CIRCLE	ASHLAND	MA	01721
014/021.0-0186-1500.2	224 CAPTAIN EAMES CIRCLE	SMIRNOV ANDREI	IRINA SMIRNOV	224 CAPTAIN EAMES CIRCLE	ASHLAND	MA	01721
014/021.0-0186-1500.3	226 CAPTAIN EAMES CIRCLE	TRIPATHI ASHISH J	LI YAN	226 CAPTAIN EAMES CIRCLE	ASHLAND	MA	01721
014/021.0-0186-1500.4	206 CAPTAIN EAMES CIRCLE	ABAMELIK BRIAN	SCHEIDT JAQUELINE F	206 CAPTAIN EAMES CIRCLE	ASHLAND	MA	01721
014/021.0-0186-1600.1	228 CAPTAIN EAMES CIRCLE	CONCANNON CATHERINE		228 CAPTAIN EAMES CIRCLE	ASHLAND	MA	01721
014/021.0-0186-1600.2	248 CAPTAIN EAMES CIRCLE	DAMORE STEVEN	FLORENCE DAMORE	248 CAPTAIN EAMES CIRCLE	ASHLAND	MA	01721
014/021.0-0186-1600.3	250 CAPTAIN EAMES CIRCLE	MULLER ZACHARY THOMAS		250 CAPTAIN EAMES CIRCLE	ASHLAND	MA	01721
014/021.0-0186-1600.4	230 CAPTAIN EAMES CIRCLE	PHILLIPPS ROSS		230 CAPTAIN EAMES CIRCLE	ASHLAND	MA	01721
014/021.0-0186-1700.1	220 CAPTAIN EAMES CIRCLE	KARALIS MELISSA L		220 CAPTAIN EAMES CIRCLE	ASHLAND	MA	01721
014/021.0-0186-1700.2	240 CAPTAIN EAMES CIRCLE	ARONSON MARK		240 CAPTAIN EAMES CIRCLE	ASHLAND	MA	01721
014/021.0-0186-1700.3	242 CAPTAIN EAMES CIRCLE	WINTER WILLIAM R	KATHERINE A WINTER	242 CAPTAIN EAMES CIRCLE	ASHLAND	MA	01721
014/021.0-0186-1700.4	222 CAPTAIN EAMES CIRCLE	WICZER JOSHUA L		222 CAPTAIN EAMES CIRCLE	ASHLAND	MA	01721
014/021.0-0186-1800.1	212 CAPTAIN EAMES CIRCLE	FOLEY LISA A		212 CAPTAIN EAMES CIRCLE	ASHLAND	MA	01721
014/021.0-0186-1800.2	232 CAPTAIN EAMES CIRCLE	BUTLER LAWRENCE	MIRLANDE BUTLER	232 CAPTAIN EAMES CIRCLE	ASHLAND	MA	01721
014/021.0-0186-1800.3	234 CAPTAIN EAMES CIRCLE	GRAHAM TIMOTHY	ELIZABETH GRAHAM	234 CAPTAIN EAMES CIRCLE	ASHLAND	MA	01721
014/021.0-0186-1800.4	214 CAPTAIN EAMES CIRCLE	RAWITZ WENDY J		214 CAPTAIN EAMES CIRCLE	ASHLAND	MA	01721
014/021.0-0186-1900.1	236 CAPTAIN EAMES CIRCLE	PATIL PRITHVIRAJ PRADIPRAO	LAMKANE MANALI ABASAHEB	236 CAPTAIN EAMES CIRCLE	ASHLAND	MA	01721
014/021.0-0186-1900.2	252 CAPTAIN EAMES CIRCLE	MAHONEY JOHN	TR 252 CAPTAIN EAMES CIRCLE RLTY TR	252 CAPTAIN EAMES CIRCLE	ASHLAND	MA	01721
014/021.0-0186-1900.3	254 CAPTAIN EAMES CIRCLE	FAY MARTIN E		254 CAPTAIN EAMES CIRCLE	ASHLAND	MA	01721
014/021.0-0186-1900.4	238 CAPTAIN EAMES CIRCLE	DOUCETTE DAVID P		238 CAPTAIN EAMES CIRCLE	ASHLAND	MA	01721
014/021.0-0186-2000.1	244 CAPTAIN EAMES CIRCLE	PATEL HEMAL G	ANAL PATEL	244 CAPTAIN EAMES CIRCLE	ASHLAND	MA	01721
014/021.0-0186-2000.2	264 CAPTAIN EAMES CIRCLE	BELTRAN SERGIO	BLANCA E BELTRAN	264 CAPTAIN EAMES CIRCLE	ASHLAND	MA	01721
014/021.0-0186-2000.3	266 CAPTAIN EAMES CIRCLE	POZHARNY MARK	HELENA POZHARNY	266 CAPTAIN EAMES CIRCLE	ASHLAND	MA	01721
014/021.0-0186-2000.4	246 CAPTAIN EAMES CIRCLE	ROSSON RICHARD D		246 CAPTAIN EAMES CIRCLE	ASHLAND	MA	01721
014/021.0-0186-2100.1	258 CAPTAIN EAMES CIRCLE	PAUL RAGHAV	KOHLI SAISHRUTI	258 CAPTAIN EAMES CIRCLE	ASHLAND	MA	01721
014/021.0-0186-2100.2	256 CAPTAIN EAMES CIRCLE	KRASHES RONEE		256 CAPTAIN EAMES CIRCLE	ASHLAND	MA	01721
014/021.0-0186-2100.3	260 CAPTAIN EAMES CIRCLE	DESHPANDE ABHISKEK	RANGESH MODASHREE	260 CAPTAIN EAMES CIRCLE	ASHLAND	MA	01721
014/021.0-0186-2100.4	262 CAPTAIN EAMES CIRCLE	ROY IAN A		262 CAPTAIN EAMES CIRCLE	ASHLAND	MA	01721
014/021.0-0187-0100.1	463 CAPTAIN EAMES CIRCLE	BIKOFSKY RACHEL F		463 CAPTAIN EAMES CIRCLE	ASHLAND	MA	01721
014/021.0-0187-0100.2	461 CAPTAIN EAMES CIRCLE	CURRY STEPHEN A		461 CAPTAIN EAMES CIRCLE	ASHLAND	MA	01721
014/021.0-0187-0100.3	467 CAPTAIN EAMES CIRCLE	MORAGHAN EVELYN M		467 CAPTAIN EAMES CIRCLE	ASHLAND	MA	01721
014/021.0-0187-0100.4	465 CAPTAIN EAMES CIRCLE	WILEY SUNDAY		465 CAPTAIN EAMES CIRCLE	ASHLAND	MA	01721
014/021.0-0187-0200.1	415 CAPTAIN EAMES CIRCLE	PARKER FRANK H	PAULA M PARKER	415 CAPTAIN EAMES CIRCLE	ASHLAND	MA	01721
014/021.0-0187-0200.2	443 CAPTAIN EAMES CIRCLE	BERMAN HELEN R	TRUSTEE OF THE HELEN R BERMAN 1998 TRUST	443 CAPTAIN EAMES CIRCLE	ASHLAND	MA	01721
014/021.0-0187-0200.3	445 CAPTAIN EAMES CIRCLE	BASHIR MOHAMMED SHAHID ABDUL		445 CAPTAIN EAMES CIRCLE	ASHLAND	MA	01721
014/021.0-0187-0200.4	417 CAPTAIN EAMES CIRCLE	THULIN DONALD	JENNIFER THULIN	417 CAPTAIN EAMES CIRCLE	ASHLAND	MA	01721
014/021.0-0187-0300.1	423 CAPTAIN EAMES CIRCLE	MALLAMPATI VENKATA RAM KISHORE	VADDE SRI SAHITYA	423 CAPTAIN EAMES CIRCLE	ASHLAND	MA	01721
014/021.0-0187-0300.2	447 CAPTAIN EAMES CIRCLE	RATHINAM JAYA PRAKASH		447 CAPTAIN EAMES CIRCLE	ASHLAND	MA	01721
014/021.0-0187-0300.3	449 CAPTAIN EAMES CIRCLE	BODNEW VADIM		449 CAPTAIN EAMES CIRCLE	ASHLAND	MA	01721
014/021.0-0187-0300.4	425 CAPTAIN EAMES CIRCLE	TUMMALAPALLY MADHURA SPANDANA	JAMGADE AMEYA	425 CAPTAIN EAMES CIRCLE	ASHLAND	MA	01721
014/021.0-0187-0400.1	431 CAPTAIN EAMES CIRCLE	NIKOLOV MILCHO	GALINA NIKOLOV	431 CAPTAIN EAMES CIRCLE	ASHLAND	MA	01721
014/021.0-0187-0400.2	451 CAPTAIN EAMES CIRCLE	HARTRY MARK	CHRISTINA HARTRY	451 CAPTAIN EAMES CIRCLE	ASHLAND	MA	01721
014/021.0-0187-0400.3	453 CAPTAIN EAMES CIRCLE	MAVULURI MOHANA RUPA		453 CAPTAIN EAMES CIRCLE	ASHLAND	MA	01721
014/021.0-0187-0400.4	433 CAPTAIN EAMES CIRCLE	MELIKHOV VLADIMIR	VIOLETTA MELIKHOV	433 CAPTAIN EAMES CIRCLE	ASHLAND	MA	01721
014/021.0-0187-0500.1	439 CAPTAIN EAMES CIRCLE	SAHU SANDEEP	TRIPTI RANI SAHU	439 CAPTAIN EAMES CIRCLE	ASHLAND	MA	01721

January 27, 2025

To The Conservation Commission
 Abutters To Captain Eames Circle and Algonquin Trail

PARCEL ID	PARCEL ADDRESS	OWNER NAME 1	OWNER NAME 2	MAILING ADDRESS	CITY/TOWN	STATE	ZIP
014/021.0-0187-0500.2	455 CAPTAIN EAMES CIRCLE	KALAIVANI GOUSHIKA JANANI JANAGARAJAN	KATHIRESAN KIRAN KUMAR	455 CAPTAIN EAMES CIRCLE	ASHLAND	MA	01721
014/021.0-0187-0500.3	457 CAPTAIN EAMES CIRCLE	SADIQ MOHAMMAD	SADAF SEEMI SADIQ	457 CAPTAIN EAMES CIRCLE	ASHLAND	MA	01721
014/021.0-0187-0500.4	441 CAPTAIN EAMES CIRCLE	BALADHANVI PREETI	NAMBIAR AREKH RAGHUNATHAN	441 CAPTAIN EAMES CIRCLE	ASHLAND	MA	01721
014/021.0-0187-0600.1	401 CAPTAIN EAMES CIRCLE	SHARMA RASHMIKANT	VEENA SHARMA	401 CAPTAIN EAMES CIRCLE	ASHLAND	MA	01721
014/021.0-0187-0600.2	435 CAPTAIN EAMES CIRCLE	CHRISTOPHER ALEXIS E		435 CAPTAIN EAMES CIRCLE	ASHLAND	MA	01721
014/021.0-0187-0600.3	437 CAPTAIN EAMES CIRCLE	BROWN HELEN		21 BOLAND DR	WEST ORANGE	NJ	07052
014/021.0-0187-0600.4	403 CAPTAIN EAMES CIRCLE	WANG DAVID YANCHENG	BU JIE	403 CAPTAIN EAMES CIRCLE	ASHLAND	MA	01721
014/021.0-0187-0700.1	393 CAPTAIN EAMES CIRCLE	RAMAMURTHI HARISH	NAMBI SUBHALAXMI THIRUMALAI	393 CAPTAIN EAMES CIRCLE	ASHLAND	MA	01721
014/021.0-0187-0700.2	427 CAPTAIN EAMES CIRCLE	KASHI MOHSEN	MASOUDI PARISA	427 CAPTAIN EAMES CIRCLE	ASHLAND	MA	01721
014/021.0-0187-0700.3	429 CAPTAIN EAMES CIRCLE	VENKATESAN ADHITHYA MADURAI	NARAYANAN BHARGAVI	429 CAPTAIN EAMES CIRCLE	ASHLAND	MA	01721
014/021.0-0187-0700.4	395 CAPTAIN EAMES CIRCLE	KROL YEVGENY	KSENIA KROL	395 CAPTAIN EAMES CIRCLE	ASHLAND	MA	01721
014/021.0-0187-0800.1	389 CAPTAIN EAMES CIRCLE	KOHLI VINEET	PURI SONALI	389 CAPTAIN EAMES CIRCLE	ASHLAND	MA	01721
014/021.0-0187-0800.2	419 CAPTAIN EAMES CIRCLE	DUBEY PRAVEEN		419 CAPTAIN EAMES CIRCLE	ASHLAND	MA	01721
014/021.0-0187-0800.3	421 CAPTAIN EAMES CIRCLE	GAWLY RAMI EL		8323 RIDGE CROSSING LN	SPRINGFIELD	VA	22152
014/021.0-0187-0800.4	391 CAPTAIN EAMES CIRCLE	LOPES VIVALDO JR		391 CAPTAIN EAMES CIRCLE	ASHLAND	MA	01721
014/021.0-0187-0900.1	381 CAPTAIN EAMES CIRCLE	PHAN RANDY	TRAN JENNIFER	381 CAPTAIN EAMES CIRCLE	ASHLAND	MA	01721
014/021.0-0187-0900.2	411 CAPTAIN EAMES CIRCLE	MAHAJAN PARAKH	THAOKAR ASHWINI	411 CAPTAIN EAMES CIRCLE	ASHLAND	MA	01721
014/021.0-0187-0900.3	413 CAPTAIN EAMES CIRCLE	REDDY SESHAGIRI V	DOLA VENKATA R	413 CAPTAIN EAMES CIRCLE	ASHLAND	MA	01721
014/021.0-0187-0900.4	383 CAPTAIN EAMES CIRCLE	MARAPPAN RAMALINGAM		383 CAPTAIN EAMES CIRCLE	ASHLAND	MA	01721
014/021.0-0187-1000.1	475 CAPTAIN EAMES CIRCLE	LANG YUQIAN		475 CAPTAIN EAMES CIRCLE	ASHLAND	MA	01721
014/021.0-0187-1000.2	405 CAPTAIN EAMES CIRCLE	DHARMADHIKARI RUTUJA	ARTE ANKIT	405 CAPTAIN EAMES CIRCLE	ASHLAND	MA	01721
014/021.0-0187-1000.3	407 CAPTAIN EAMES CIRCLE	KHANDGE SIDDHI KAILAS	SHAH ESHAAN PARESH	407 CAPTAIN EAMES CIRCLE	ASHLAND	MA	01721
014/021.0-0187-1000.4	477 CAPTAIN EAMES CIRCLE	LUK CHI-KEUNG	WONG JULIANA WING-WUN	6 BREAKNECK HILL RD	HOPKINTON	MA	01748
014/021.0-0187-1100.1	471 CAPTAIN EAMES CIRCLE	NERALLA SRIMANTH	IMMADI DEEPIKA	471 CAPTAIN EAMES CIRCLE	ASHLAND	MA	01721
014/021.0-0187-1100.2	397 CAPTAIN EAMES CIRCLE	GUPTA ANAND	POOJA GUPTA	397 CAPTAIN EAMES CIRCLE	ASHLAND	MA	01721
014/021.0-0187-1100.3	399 CAPTAIN EAMES CIRCLE	YESELKOV SERGEY Y	SHCHUKINA NATALIA G	399 CAPTAIN EAMES CIRCLE	ASHLAND	MA	01721
014/021.0-0187-1100.4	473 CAPTAIN EAMES CIRCLE	TUARE CHINMAY	CHINCHOLE HARSHADA	473 CAPTAIN EAMES CIRCLE	ASHLAND	MA	01721
014/021.0-0187-1200.1	361 CAPTAIN EAMES CIRCLE	LAI LEWIS K	JOYCE LAI	361 CAPTAIN EAMES CIRCLE	ASHLAND	MA	01721
014/021.0-0187-1200.2	363 CAPTAIN EAMES CIRCLE	MUTHUSWAMI SURAJ & SHARMA SHUCHI	TRUSTEES SHARMA-MUTHUSWAMI LIVING TRUST	363 CAPTAIN EAMES CIRCLE	ASHLAND	MA	01721
014/021.0-0187-1200.3	365 CAPTAIN EAMES CIRCLE	SHAKER JEBA	JEBASHAKER VANITHA	365 CAPTAIN EAMES CIRCLE	ASHLAND	MA	01721
014/021.0-0187-1200.4	359 CAPTAIN EAMES CIRCLE	KADAR DINA		359 CAPTAIN EAMES CIRCLE	ASHLAND	MA	01721
014/021.0-0187-1300.1	373 CAPTAIN EAMES CIRCLE	STOLLER JASON M	ELIZABETH STOLLER	373 CAPTAIN EAMES CIRCLE	ASHLAND	MA	01721
014/021.0-0187-1300.2	375 CAPTAIN EAMES CIRCLE	INCORVATI KENNETH V		375 CAPTAIN EAMES CIRCLE	ASHLAND	MA	01721
014/021.0-0187-1300.3	385 CAPTAIN EAMES CIRCLE	NAGABHUSHANA NISHITH	SHANTHARAM SANDEEP	385 CAPTAIN EAMES CIRCLE	ASHLAND	MA	01721
014/021.0-0187-1300.4	387 CAPTAIN EAMES CIRCLE	PIKE JULIE MARIE		387 CAPTAIN EAMES CIRCLE	ASHLAND	MA	01721
014/021.0-0187-1400.1	341 CAPTAIN EAMES CIRCLE	KRUPNIKOV VULF	SVETLANA KRUPNIKOV	341 CAPTAIN EAMES CIRCLE	ASHLAND	MA	01721
014/021.0-0187-1400.2	343 CAPTAIN EAMES CIRCLE	KEMP BRIAN J		343 CAPTAIN EAMES CIRCLE	ASHLAND	MA	01721
014/021.0-0187-1400.3	379 CAPTAIN EAMES CIRCLE	SUGUNAN SREEDEVI	SOMAN SMIJIN KARTHULLY	379 CAPTAIN EAMES CIRCLE	ASHLAND	MA	01721
014/021.0-0187-1400.4	377 CAPTAIN EAMES CIRCLE	HAGOPIAN ANI		377 CAPTAIN EAMES CIRCLE	ASHLAND	MA	01721
014/021.0-0187-1500.1	333 CAPTAIN EAMES CIRCLE	MODI SHAGUN R	GOYAL RITVIK	333 CAPTAIN EAMES CIRCLE	ASHLAND	MA	01721
014/021.0-0187-1500.2	335 CAPTAIN EAMES CIRCLE	PATWARDHAN PARAG	JOSHI MUGDHA	335 CAPTAIN EAMES CIRCLE	ASHLAND	MA	01721
014/021.0-0187-1500.3	371 CAPTAIN EAMES CIRCLE	VERMA SUMIT		371 CAPTAIN EAMES CIRCLE	ASHLAND	MA	01721
014/021.0-0187-1500.4	369 CAPTAIN EAMES CIRCLE	NAVANI DIPESH M	MANYAL AARTI KISHORE	369 CAPTAIN EAMES CIRCLE	ASHLAND	MA	01721
014/021.0-0187-1600.1	325 CAPTAIN EAMES CIRCLE	FENG YA JUN	YANG YA DONG	325 CAPTAIN EAMES CIRCLE	ASHLAND	MA	01721
014/021.0-0187-1600.2	327 CAPTAIN EAMES CIRCLE	BOULANJA DENISE M	GOLD MARK E	327 CAPTAIN EAMES CIRCLE	ASHLAND	MA	01721
014/021.0-0187-1600.3	357 CAPTAIN EAMES CIRCLE	FISHER KENNETH	ROSCIANE FISHER	357 CAPTAIN EAMES CIRCLE	ASHLAND	MA	01721
014/021.0-0187-1600.4	355 CAPTAIN EAMES CIRCLE	ACHARYA RUPESH	MAHESHWARI NIYATI	355 CAPTAIN EAMES CIRCLE	ASHLAND	MA	01721
014/021.0-0187-1700.1	239 CAPTAIN EAMES CIRCLE	BHAVSAR SACHIN	SHAH PAYAL	239 CAPTAIN EAMES CIRCLE	ASHLAND	MA	01721
014/021.0-0187-1700.2	241 CAPTAIN EAMES CIRCLE	BHATNAGAR AJAY	SHELLY BHATNAGAR	241 CAPTAIN EAMES CIRCLE	ASHLAND	MA	01721
014/021.0-0187-1700.3	323 CAPTAIN EAMES CIRCLE	BLAUSTEIN COREY D		323 CAPTAIN EAMES CIRCLE	ASHLAND	MA	01721
014/021.0-0187-1700.4	321 CAPTAIN EAMES CIRCLE	GABRIEL TRACY TRST CLAIR F WALTERS IRREVOCABLE TR	TRUSTEE THERESA J WALTERS IRREVOCABLE TRUST	321 CAPTAIN EAMES CIRCLE	ASHLAND	MA	01721
014/021.0-0187-1800.1	243 CAPTAIN EAMES CIRCLE	SCRANTON ASHLEY M		243 CAPTAIN EAMES CIRCLE	ASHLAND	MA	01721
014/021.0-0187-1800.2	245 CAPTAIN EAMES CIRCLE	YEE JOHN	CHIANG SAU LAN CHRISTIE	245 CAPTAIN EAMES CIRCLE	ASHLAND	MA	01721
014/021.0-0187-1800.3	331 CAPTAIN EAMES CIRCLE	KONTRIMAS KIMBERLY ANNA		331 CAPTAIN EAMES CIRCLE	ASHLAND	MA	01721
014/021.0-0187-1800.4	329 CAPTAIN EAMES CIRCLE	RAMAMURTHY ANAND	JEYARAMAN SWETHA	329 CAPTAIN EAMES CIRCLE	ASHLAND	MA	01721
014/021.0-0187-1900.1	255 CAPTAIN EAMES CIRCLE	IVANOV KREMFENNA	IVANOV IVANOV	6 YANKEE LN	ASHLAND	MA	01721
014/021.0-0187-1900.2	257 CAPTAIN EAMES CIRCLE	CHAVAN APIN	VAISHALI CHAVAN	257 CAPTAIN EAMES CIRCLE	ASHLAND	MA	01721
014/021.0-0187-1900.3	339 CAPTAIN EAMES CIRCLE	FIRZON EDUARD F	STELLA G FIRZON	339 CAPTAIN EAMES CIRCLE	ASHLAND	MA	01721
014/021.0-0187-1900.4	337 CAPTAIN EAMES CIRCLE	DEWOLFE SHARI L	DOUCETTE LEO P	337 CAPTAIN EAMES CIRCLE	ASHLAND	MA	01721
014/021.0-0187-2000.1	267 CAPTAIN EAMES CIRCLE	GURNICK MICHAEL J & KAREN A	TRUSTEES UNDER THE GURNICK REVOCABLE TRUST	267 CAPTAIN EAMES CIRCLE	ASHLAND	MA	01721

January 27, 2025

To The Conservation Commission
 Abutters To Captain Eames Circle and Algonquin Trail

PARCEL ID	PARCEL ADDRESS	OWNER NAME 1	OWNER NAME 2	MAILING ADDRESS	CITY/TOWN	STATE	ZIP
014/021.0-0187-2000.2	269 CAPTAIN EAMES CIRCLE	KELLY SUZANNE J	TRUSTEE OF THE SUZANNE J KELLY TRU	269 CAPTAIN EAMES CIRCLE	ASHLAND	MA	01721
014/021.0-0187-2000.3	347 CAPTAIN EAMES CIRCLE	ODONNELL KEVIN	TAMARA M ODONNELL	347 CAPTAIN EAMES CIRCLE	ASHLAND	MA	01721
014/021.0-0187-2000.4	345 CAPTAIN EAMES CIRCLE	MANOHARAN AROON PRASAD	PRAKASH MEENA PRIYANKA	345 CAPTAIN EAMES CIRCLE	ASHLAND	MA	01721
014/021.0-0187-2100.1	271 CAPTAIN EAMES CIRCLE	TREFETHEN JOHN F JR	MURPHY CATHERINE	271 CAPTAIN EAMES CIRCLE	ASHLAND	MA	01721
014/021.0-0187-2100.2	273 CAPTAIN EAMES CIRCLE	LI JOHN TSE KEUNG		273 CAPTAIN EAMES CIRCLE	ASHLAND	MA	01721
014/021.0-0187-2100.3	351 CAPTAIN EAMES CIRCLE	CHAUDHURI SAURADIP	BHATTACHARYYA DEBARATI	351 CAPTAIN EAMES CIRCLE	ASHLAND	MA	01721
014/021.0-0187-2100.4	349 CAPTAIN EAMES CIRCLE	PAREKH ROHAN	SHAH NIDHI	349 CAPTAIN EAMES CIRCLE	ASHLAND	MA	01721
014/021.0-0187-2200.1	293 CAPTAIN EAMES CIRCLE	TENAGLIA ELAINE M		293 CAPTAIN EAMES CIRCLE	ASHLAND	MA	01721
014/021.0-0187-2200.2	319 CAPTAIN EAMES CIRCLE	MAHONEY LAUREN P	KEVILLE ROBERT	319 CAPTAIN EAMES CIRCLE	ASHLAND	MA	01721
014/021.0-0187-2200.3	317 CAPTAIN EAMES CIRCLE	SARANGI PRITAM KUMAR	KANNA SUDEEPTI	317 CAPTAIN EAMES CIRCLE	ASHLAND	MA	01721
014/021.0-0187-2200.4	291 CAPTAIN EAMES CIRCLE	WONG MILDRED		291 CAPTAIN EAMES CIRCLE	ASHLAND	MA	01721
014/021.0-0187-2300.1	287 CAPTAIN EAMES CIRCLE	SILVA VANUZA C		4 ROYAL COLONY CIRCLE	ASHLAND	MA	01721
014/021.0-0187-2300.2	289 CAPTAIN EAMES CIRCLE	ILIN MIKHAIL	ANNA ILIN	289 CAPTAIN EAMES CIRCLE	ASHLAND	MA	01721
014/021.0-0187-2300.3	315 CAPTAIN EAMES CIRCLE	MOMMA YUKI	YUKIKA MOMMA	315 CAPTAIN EAMES CIRCLE	ASHLAND	MA	01721
014/021.0-0187-2300.4	311 CAPTAIN EAMES CIRCLE	SHAH KALAN		311 CAPTAIN EAMES CIRCLE	ASHLAND	MA	01721
014/021.0-0187-2400.1	283 CAPTAIN EAMES CIRCLE	MOLONEA CHRISTINE A	CIERI KRISTIN M	283 CAPTAIN EAMES CIRCLE	ASHLAND	MA	01721
014/021.0-0187-2400.2	285 CAPTAIN EAMES CIRCLE	KAN MARIYA I		285 CAPTAIN EAMES CIRCLE	ASHLAND	MA	01721
014/021.0-0187-2400.3	309 CAPTAIN EAMES CIRCLE	SHKOLNIK JOSEPH	SVETLANA SHKOLNIK	309 CAPTAIN EAMES CIRCLE	ASHLAND	MA	01721
014/021.0-0187-2400.4	307 CAPTAIN EAMES CIRCLE	KADWE RAJESHG	RASHMI R KADWE	307 CAPTAIN EAMES CIRCLE	ASHLAND	MA	01721
014/021.0-0187-2500.1	281 CAPTAIN EAMES CIRCLE	RANCE RANNIE BOY P	LEAH R RANCE	281 CAPTAIN EAMES CIRCLE	ASHLAND	MA	01721
014/021.0-0187-2500.2	305 CAPTAIN EAMES CIRCLE	CRUDUP PAMELA D		305 CAPTAIN EAMES CIRCLE	ASHLAND	MA	01721
014/021.0-0187-2500.3	303 CAPTAIN EAMES CIRCLE	RUGHUNATHAN SAVITHA	CHIRANIA SANCHIT	303 CAPTAIN EAMES CIRCLE	ASHLAND	MA	01721
014/021.0-0187-2500.4	279 CAPTAIN EAMES CIRCLE	COBLEIGH JAMIESON M	RACHEL L COBLEIGH	279 CAPTAIN EAMES CIRCLE	ASHLAND	MA	01721
014/021.0-0187-2600.1	263 CAPTAIN EAMES CIRCLE	GUPTA MAINAK YOGESH KUMAR	MANALI GUPTA	263 CAPTAIN EAMES CIRCLE	ASHLAND	MA	01721
014/021.0-0187-2600.2	277 CAPTAIN EAMES CIRCLE	ANDURI SIVA RAMI REDDY		277 CAPTAIN EAMES CIRCLE	ASHLAND	MA	01721
014/021.0-0187-2600.3	275 CAPTAIN EAMES CIRCLE	KUMAR TULASI	CHADHA CHARUL	275 CAPTAIN EAMES CIRCLE	ASHLAND	MA	01721
014/021.0-0187-2600.4	265 CAPTAIN EAMES CIRCLE	SUNDERLAND DAVID R	TRUSTEE 265 CAPTAIN EAMES CIRCLE REALTY TRUST	265 CAPTAIN EAMES CIRCLE	ASHLAND	MA	01721
014/021.0-0187-2700.1	251 CAPTAIN EAMES CIRCLE	RAMAMOORTHY DWARAKAPRASAD	SHANKAR SANGEETHA	4 SPICEBUSH CT	HOPKINTON	MA	01748
014/021.0-0187-2700.2	259 CAPTAIN EAMES CIRCLE	FITZGERALD SCOTT M		259 CAPTAIN EAMES CIRCLE	ASHLAND	MA	01721
014/021.0-0187-2700.3	261 CAPTAIN EAMES CIRCLE	APOSTOL THOMA	CELIETA APOSTOL	261 CAPTAIN EAMES CIRCLE	ASHLAND	MA	01721
014/021.0-0187-2700.4	253 CAPTAIN EAMES CIRCLE	HIMALI DIBYA		253 CAPTAIN EAMES CIRCLE	ASHLAND	MA	01721
014/021.0-0187-2800.1	235 CAPTAIN EAMES CIRCLE	CARLETTI JOANN	TRUSTEE 235 CAPTAIN EAMES	276 MYRTLE ST	ASHLAND	MA	01721
014/021.0-0187-2800.2	247 CAPTAIN EAMES CIRCLE	BOWENS KIMBERLY A		247 CAPTAIN EAMES CIRCLE	ASHLAND	MA	01721
014/021.0-0187-2800.3	249 CAPTAIN EAMES CIRCLE	MEHETA ROHIT	NEHA MEHETA	249 CAPTAIN EAMES CIRCLE	ASHLAND	MA	01721
014/021.0-0187-2800.4	237 CAPTAIN EAMES CIRCLE	SOMAL GAGANDEEP K	MEHTA VIKAS	237 CAPTAIN EAMES CIRCLE	ASHLAND	MA	01721
014/021.0-0187-2900.1	219 CAPTAIN EAMES CIRCLE	CHUGH MUKESH KUMAR	PRITI CHUGH	219 CAPTAIN EAMES CIRCLE	ASHLAND	MA	01721
014/021.0-0187-2900.2	221 CAPTAIN EAMES CIRCLE	PRESCOD AUBREY L		221 CAPTAIN EAMES CIRCLE	ASHLAND	MA	01721
014/021.0-0187-2900.3	223 CAPTAIN EAMES CIRCLE	CODURI KARA A		223 CAPTAIN EAMES CIRCLE	ASHLAND	MA	01721
014/021.0-0187-2900.4	225 CAPTAIN EAMES CIRCLE	HATCHETT FLORENCE NAKANWAGI	SSAGALA VINCENT	225 CAPTAIN EAMES CIRCLE	ASHLAND	MA	01721
014/021.0-0187-3000.1	229 CAPTAIN EAMES CIRCLE	EISENBERG LINDA	ZWETCHKENBAUM RACHEL A & HANNAH A	229 CAPTAIN EAMES CIRCLE	ASHLAND	MA	01721
014/021.0-0187-3000.2	233 CAPTAIN EAMES CIRCLE	ABRAMOVICH NADZEYA		233 CAPTAIN EAMES CIRCLE	ASHLAND	MA	01721
014/021.0-0187-3000.3	231 CAPTAIN EAMES CIRCLE	PANWAR UPENDRA SINGH		231 CAPTAIN EAMES CIRCLE	ASHLAND	MA	01721
014/021.0-0187-3000.4	227 CAPTAIN EAMES CIRCLE	VIJAYAN SUNIL	NAMBIAR AMITA	227 CAPTAIN EAMES CIRCLE	ASHLAND	MA	01721
014/021.0-0187-3100.1	171 CAPTAIN EAMES CIRCLE	GELFAND RICHARD & GLUECK SUSAN	TRSTS GELFAND-GLUECK REALTY TRUST	171 CAPTAIN EAMES CIRCLE	ASHLAND	MA	01721
014/021.0-0187-3100.2	217 CAPTAIN EAMES CIRCLE	BORGER DARRELL RICHARD	KIMBERLY BORGER	217 CAPTAIN EAMES CIRCLE	ASHLAND	MA	01721
014/021.0-0187-3100.3	215 CAPTAIN EAMES CIRCLE	GORANTLA SRIDHAR B	GUTLAPALLI KALPANA	215 CAPTAIN EAMES CIRCLE	ASHLAND	MA	01721
014/021.0-0187-3100.4	169 CAPTAIN EAMES CIRCLE	JAGANATHAN ARUN	NATARAJAN NIVEDITA	169 CAPTAIN EAMES CIRCLE	ASHLAND	MA	01721
014/021.0-0187-3200.1	167 CAPTAIN EAMES CIRCLE	KALLURI CHITTHA RANJANI		167 CAPTAIN EAMES CIRCLE	ASHLAND	MA	01721
014/021.0-0187-3200.2	211 CAPTAIN EAMES CIRCLE	SHAYEVICH YEVGENIY	NTALIYA SHAYEVICH	211 CAPTAIN EAMES CIRCLE	ASHLAND	MA	01721
014/021.0-0187-3200.3	209 CAPTAIN EAMES CIRCLE	NAIL JAMES A	DOROTHY L NAIL	209 CAPTAIN EAMES CIRCLE	ASHLAND	MA	01721
014/021.0-0187-3200.4	165 CAPTAIN EAMES CIRCLE	ZADOROZHNYI ROMAN		165 CAPTAIN EAMES CIRCLE	ASHLAND	MA	01721
014/021.0-0187-3300.1	173 CAPTAIN EAMES CIRCLE	BHOLA AMIT	MANISHA BHOLA	173 CAPTAIN EAMES CIRCLE	ASHLAND	MA	01721
014/021.0-0187-3300.2	175 CAPTAIN EAMES CIRCLE	FHOLIN ADAM J	KIMBALL MARISSA A	175 CAPTAIN EAMES CIRCLE	ASHLAND	MA	01721
014/021.0-0187-3300.3	163 CAPTAIN EAMES CIRCLE	ANGADI VISHWANATH	BELLARY MEGHA A	163 CAPTAIN EAMES CIRCLE	ASHLAND	MA	01721
014/021.0-0187-3300.4	161 CAPTAIN EAMES CIRCLE	KUMAR SHIVA ARUN	BRUMA ALINA	161 CAPTAIN EAMES CIRCLE	ASHLAND	MA	01721
014/021.0-0187-3400.1	189 CAPTAIN EAMES CIRCLE	FRASINESCU RUSLAN	MUNTEAN SABINA-IULIA	189 CAPTAIN EAMES CIRCLE	ASHLAND	MA	01721
014/021.0-0187-3400.2	191 CAPTAIN EAMES CIRCLE	ZEINIEH MARY T		191 CAPTAIN EAMES CIRCLE	ASHLAND	MA	01721
014/021.0-0187-3400.3	183 CAPTAIN EAMES CIRCLE	TUROVSKY MICHAEL	VICTORIA TUROVSKY	183 CAPTAIN EAMES CIRCLE	ASHLAND	MA	01721
014/021.0-0187-3400.4	181 CAPTAIN EAMES CIRCLE	DIVASTA BRIAN		181 CAPTAIN EAMES CIRCLE	ASHLAND	MA	01721
014/021.0-0187-3500.1	185 CAPTAIN EAMES CIRCLE	OZERSEN ERTAN		185 CAPTAIN EAMES CIRCLE	ASHLAND	MA	01721

January 27, 2025

To The Conservation Commission
 Abutters To Captain Eames Circle and Algonquin Trail

PARCEL ID	PARCEL ADDRESS	OWNER NAME 1	OWNER NAME 2	MAILING ADDRESS	CITY/TOWN	STATE	ZIP
014/021.0-0187-3500.2	187 CAPTAIN EAMES CIRCLE	KLINÉ KATHERINE E		187 CAPTAIN EAMES CIRCLE	ASHLAND	MA	01721
014/021.0-0187-3500.3	179 CAPTAIN EAMES CIRCLE	DEODIKAR KAIVALYA SHIRISH	KHISTE RUTUJA	179 CAPTAIN EAMES CIRCLE	ASHLAND	MA	01721
014/021.0-0187-3500.4	177 CAPTAIN EAMES CIRCLE	NAINAR CHOCCALINGAM	BALASUBRAMANIAN THILLAI GAYATHRI	177 CAPTAIN EAMES CIRCLE	ASHLAND	MA	01721
014/021.0-0187-3600.1	193 CAPTAIN EAMES CIRCLE	FLAHERTY PAUL		193 CAPTAIN EAMES CIRCLE	ASHLAND	MA	01721
014/021.0-0187-3600.2	195 CAPTAIN EAMES CIRCLE	GULATI ARUSHI		195 CAPTAIN EAMES CIRCLE	ASHLAND	MA	01721
014/021.0-0187-3600.3	197 CAPTAIN EAMES CIRCLE	DAVID RADU A		197 CAPTAIN EAMES CIRCLE	ASHLAND	MA	01721
014/021.0-0187-3600.4	199 CAPTAIN EAMES CIRCLE	MAHAJAN LOKESH	CHAUDHARI DIVYA	199 CAPTAIN EAMES CIRCLE	ASHLAND	MA	01721
014/021.0-0187-3700.1	201 CAPTAIN EAMES CIRCLE	DAS JOYDEEP		201 CAPTAIN EAMES CIRCLE	ASHLAND	MA	01721
014/021.0-0187-3700.2	203 CAPTAIN EAMES CIRCLE	SEHGAL AMIT		203 CAPTAIN EAMES CIRCLE	ASHLAND	MA	01721
014/021.0-0187-3700.3	205 CAPTAIN EAMES CIRCLE	JAKKOJU RATAN PRASAD		205 CAPTAIN EAMES CIRCLE	ASHLAND	MA	01721
014/021.0-0187-3700.4	207 CAPTAIN EAMES CIRCLE	PATEL SARJU J	BINNI PATEL	207 CAPTAIN EAMES CIRCLE	ASHLAND	MA	01721
014/021.0-0187-3800.1	104 ALGONQUIN TRAIL	GARVEY NINA M		104 ALGONQUIN TRAIL	ASHLAND	MA	01721
014/021.0-0187-3800.2	108 ALGONQUIN TRAIL	BEDI RIA RAJESH	GODBOLE AWDHOOT BALWANT	108 ALGONQUIN TRAIL	ASHLAND	MA	01721
014/021.0-0187-3800.3	106 ALGONQUIN TRAIL	RUBIN DANIEL & PAMELA TRS DANIEL RUBIN LIVING TR	PAMELA & DANIEL RUBIN TRS PAMELA RUBIN LIVING TR	106 ALGONQUIN TRAIL	ASHLAND	MA	01721
014/021.0-0187-3800.4	102 ALGONQUIN TRAIL	MISHRA NIRAJ	GUPTA KHUSHBOO	102 ALGONQUIN TRAIL	ASHLAND	MA	01721
014/021.0-0187-3900.1	112 ALGONQUIN TRAIL	ROZENBLUM MICHAEL & SVETLANA	TRUSTEES ROZENBLUM MIDDLESEX NOMIN	131 SEWALL AVE UNIT 29	BROOKLINE	MA	02446
014/021.0-0187-3900.2	120 ALGONQUIN TRAIL	MUNGAL BHAGWANTEE & STEVE	ANEIL & HARRIEPERSAD MUNGAL	120 ALGONQUIN TRAIL	ASHLAND	MA	01721
014/021.0-0187-3900.3	118 ALGONQUIN TRAIL	NESBIT JANET		118 ALGONQUIN TRAIL	ASHLAND	MA	01721
014/021.0-0187-3900.4	110 ALGONQUIN TRAIL	DWIVEDI SHARDENDU	PRIYANKA FNU	110 ALGONQUIN TRAIL	ASHLAND	MA	01721
014/021.0-0187-4000.1	116 ALGONQUIN TRAIL	KOLLIPARA SAROJA		244 HARPER ST	IRVING	TX	75063
014/021.0-0187-4000.2	128 ALGONQUIN TRAIL	THAKOR PRAFULLA NARENDRASINH	ROSHANI P THAKOR	128 ALGONQUIN TRAIL	ASHLAND	MA	01721
014/021.0-0187-4000.3	126 ALGONQUIN TRAIL	KAUL ARADHANA		126 ALGONQUIN TRAIL	ASHLAND	MA	01721
014/021.0-0187-4000.4	114 ALGONQUIN TRAIL	GUHAN SUBERNA		7376 PALMDALE DR	FRISCO	TX	75035
014/021.0-0187-4100.1	124 ALGONQUIN TRAIL	GUO YIMING		124 ALGONQUIN TRAIL	ASHLAND	MA	01721
014/021.0-0187-4100.2	136 ALGONQUIN TRAIL	KULKARNI SOURABH BHALCHANDRA	MADHUSHREE SOURABH KULKARNI	136 ALGONQUIN TRAIL	ASHLAND	MA	01721
014/021.0-0187-4100.3	134 ALGONQUIN TRAIL	MARTIN KIMBERLY B		134 ALGONQUIN TRAIL	ASHLAND	MA	01721
014/021.0-0187-4100.4	122 ALGONQUIN TRAIL	SUBRAMANIAN BALAJI KARTHICK	DINAKARAN VIJAYALAKSHMI	122 ALGONQUIN TRAIL	ASHLAND	MA	01721
014/021.0-0187-4200.1	144 ALGONQUIN TRAIL	MANDA VIDYARANYA	SWARNALATHA MANDA	144 ALGONQUIN TRAIL	ASHLAND	MA	01721
014/021.0-0187-4200.2	168 ALGONQUIN TRAIL	SHANTHILAL HEMENDR KUMAR	KUMAR PADAM REKHA HEMENDRA	168 ALGONQUIN TRAIL	ASHLAND	MA	01721
014/021.0-0187-4200.3	166 ALGONQUIN TRAIL	NAJARIAN MEGAN K		166 ALGONQUIN TRAIL	ASHLAND	MA	01721
014/021.0-0187-4200.4	142 ALGONQUIN TRAIL	DATTA AMLAN	CHANDREYI DATTA	142 ALGONQUIN TRAIL	ASHLAND	MA	01721
014/021.0-0187-4300.1	140 ALGONQUIN TRAIL	WATTS BARBARA G	TRUSTEE BARBARA G WATTS 2015 REVOCABLE TRUST	140 ALGONQUIN TRAIL	ASHLAND	MA	01721
014/021.0-0187-4300.2	156 ALGONQUIN TRAIL	HANNA ERIN	MONFALCONE HANNA & MAXX	156 ALGONQUIN TRAIL	ASHLAND	MA	01721
014/021.0-0187-4300.3	154 ALGONQUIN TRAIL	BHOWNANI VIVEK	PURI AKSHATA	154 ALGONQUIN TRAIL	ASHLAND	MA	01721
014/021.0-0187-4300.4	138 ALGONQUIN TRAIL	PRAWAWI PANKAJ	SAINI ASHA	138 ALGONQUIN TRAIL	ASHLAND	MA	01721
014/021.0-0187-4400.1	132 ALGONQUIN TRAIL	TANDON SUMIT		2303 JEFFERSON ST UNIT 1211	TORRANCE	CA	90501
014/021.0-0187-4400.2	148 ALGONQUIN TRAIL	ROSSI CARA M		148 ALGONQUIN TRAIL	ASHLAND	MA	01721
014/021.0-0187-4400.3	146 ALGONQUIN TRAIL	GADIKOTA PRAVEEN KUMAR REDDY	MATLI SINDHURA	146 ALGONQUIN TRAIL	ASHLAND	MA	01721
014/021.0-0187-4400.4	130 ALGONQUIN TRAIL	BURIS ALEKSANDR	POTAPOV OLEA	130 ALGONQUIN TRAIL	ASHLAND	MA	01721
014/021.0-0187-4500.1	158 ALGONQUIN TRAIL	ZAKAR STEPHEN J	LINDA M ZAKAR	158 ALGONQUIN TRAIL	ASHLAND	MA	01721
014/021.0-0187-4500.2	160 ALGONQUIN TRAIL	KARVIR YATIN-MANO HAR		160 ALGONQUIN TRAIL	ASHLAND	MA	01721
014/021.0-0187-4500.3	152 ALGONQUIN TRAIL	DZENISEVICH SIARHEI	AKSANA DZENISEVICH	152 ALGONQUIN TRAIL	ASHLAND	MA	01721
014/021.0-0187-4500.4	150 ALGONQUIN TRAIL	ROGERS LESLIE G		150 ALGONQUIN TRAIL	ASHLAND	MA	01721
014/021.0-0187-4600.1	170 ALGONQUIN TRAIL	ZHU CHUNYAN		170 ALGONQUIN TRAIL	ASHLAND	MA	01721
014/021.0-0187-4600.2	170 ALGONQUIN TRAIL	SIVAKUMARAN VINOTH	NAGARAJAN ANULEKHA	170A ALGONQUIN TRAIL	ASHLAND	MA	01721
014/021.0-0187-4600.3	164 ALGONQUIN TRAIL	PIRANI SAMEER SHAMSUDDIN	KHOJA KARISHMA	164 ALGONQUIN TRAIL	ASHLAND	MA	01721
014/021.0-0187-4600.4	162 ALGONQUIN TRAIL	PONNAPPAN DASARATHY ELAYAVILLI	DASARATHY PADMAPRIYA	162 ALGONQUIN TRAIL	ASHLAND	MA	01721
014/021.0-0187-4700.1	98 ALGONQUIN TRAIL	GILARDE ANTHONY M	GERTRUDE S GILARDE	98 ALGONQUIN TRAIL	ASHLAND	MA	01721
014/021.0-0187-4700.2	100 ALGONQUIN TRAIL	BASU ABHISHEK	MITRA SAMANITA	100 ALGONQUIN TRAIL	ASHLAND	MA	01721
014/021.0-0187-4700.3	82 ALGONQUIN TRAIL	SHARMA SANJEEV		82 ALGONQUIN TRAIL	ASHLAND	MA	01721
014/021.0-0187-4700.4	80 ALGONQUIN TRAIL	JAIN HITESH	CHAUHAN NISHA	80 ALGONQUIN TRAIL	ASHLAND	MA	01721
014/021.0-0187-4800.1	76 ALGONQUIN TRAIL	VILLAVICENCIO JESSICA AMY		76 ALGONQUIN TRAIL	ASHLAND	MA	01721
014/021.0-0187-4800.2	78 ALGONQUIN TRAIL	LOPEZ AARON C		78 ALGONQUIN TRAIL	ASHLAND	MA	01721
014/021.0-0187-4800.3	52 ALGONQUIN TRAIL	DILLAWAY BRIAN		52 ALGONQUIN TRAIL	ASHLAND	MA	01721
014/021.0-0187-4800.4	50 ALGONQUIN TRAIL	BERRY JOYCE A	TRUSTEE OF THE JOYCE A BERRY NOMINEE TRUST	50 ALGONQUIN TRAIL	ASHLAND	MA	01721
014/021.0-0187-4900.1	46 ALGONQUIN TRAIL	KRISHNAMURTHY GANASH	SUNDARARAMAN RADHIKA	46 ALGONQUIN TRAIL	ASHLAND	MA	01721
014/021.0-0187-4900.2	48 ALGONQUIN TRAIL	GAIKWAD AMEY	SHINGARE SONAL	48 ALGONQUIN TRAIL	ASHLAND	MA	01721
014/021.0-0187-4900.3	24 ALGONQUIN TRAIL	LUKATCH JAMES D		24 ALGONQUIN TRAIL	ASHLAND	MA	01721
014/021.0-0187-4900.4	22 ALGONQUIN TRAIL	DATLA VIVEK VARMA & YEDLAPUDI DEEPTHI	TRUSTEES DATLA 2025 FAMILY TRUST	22 ALGONQUIN TRAIL	ASHLAND	MA	01721
014/021.0-0187-5000.1	18 ALGONQUIN TRAIL	AHMAD MARZIEH		18 ALGONQUIN TRAIL	ASHLAND	MA	01721

January 27, 2025

To The Conservation Commission
 Abutters To Captain Eames Circle and Algonquin Trail

PARCEL ID	PARCEL ADDRESS	OWNER NAME 1	OWNER NAME 2	MAILING ADDRESS	CITY/TOWN	STATE	ZIP
014/021.0-0187-5000.2	20 ALGONQUIN TRAIL	LOWERY DARYL M		20 ALGONQUIN TRAIL	ASHLAND	MA	01721
014/021.0-0187-5000.3	157 CAPTAIN EAMES CIRCLE	RAMASESHAN MALA	TRUSTEE OF MALA RAMASESHAN NOMINEE	157 CAPTAIN EAMES CIRCLE	ASHLAND	MA	01721
014/021.0-0187-5000.4	155 CAPTAIN EAMES CIRCLE	CONNOLLY SUSAN		155 CAPTAIN EAMES CIRCLE	ASHLAND	MA	01721
014/021.0-0187-5100.1	6 ALGONQUIN TRAIL	KEHOE CHRISTINE L		6 ALGONQUIN TRAIL	ASHLAND	MA	01721
014/021.0-0187-5100.2	8 ALGONQUIN TRAIL	GENERAZIO MIRIAM	TRUSTEE OF THE MIRIAM P GENERAZIO TRUST	5 DALLAS ST	WORCESTER	MA	01604
014/021.0-0187-5100.3	145 CAPTAIN EAMES CIRCLE	KUNCHAKURI SIVA PRASAD	SINGIRIKONDA SHAILAJA	56 HIGH ST EXT	WESTBOROUGH	MA	01581
014/021.0-0187-5100.4	143 CAPTAIN EAMES CIRCLE	SUBRAMANIAN VENKATARAMAN	RAMALINGAM DEEPTHA	143 CAPTAIN EAMES CIRCLE	ASHLAND	MA	01721
014/021.0-0187-5200.1	38 ALGONQUIN TRAIL	SALMON KATANA L	CLIFTON J SALMON	38 ALGONQUIN TRAIL	ASHLAND	MA	01721
014/021.0-0187-5200.2	40 ALGONQUIN TRAIL	KARRI GIRISH KUMAR	MANDALI LSHITHA	40 ALGONQUIN TRAIL	ASHLAND	MA	01721
014/021.0-0187-5200.3	16 ALGONQUIN TRAIL	VOLAN JOHN GEORGE	TRUSTEE OF THE JOHN GEORGE VOLAN LIVING TRUST	16 ALGONQUIN TRAIL	ASHLAND	MA	01721
014/021.0-0187-5200.4	14 ALGONQUIN TRAIL	WYATT KRISTEN H		14 ALGONQUIN TRAIL	ASHLAND	MA	01721
014/021.0-0187-5300.1	68 ALGONQUIN TRAIL	MIRZA ANDREI	NAVYDENOVA EKATERINA	68 ALGONQUIN TRAIL	ASHLAND	MA	01721
014/021.0-0187-5300.2	70 ALGONQUIN TRAIL	AYACHIT MIHIR	PATIL YASH	70 ALGONQUIN TRAIL	ASHLAND	MA	01721
014/021.0-0187-5300.3	44 ALGONQUIN TRAIL	NICKERSON DEBORAH A		44 ALGONQUIN TRAIL	ASHLAND	MA	01721
014/021.0-0187-5300.4	42 ALGONQUIN TRAIL	AYACHIT MIHIR	PATIL YASH	42 ALGONQUIN TRAIL	ASHLAND	MA	01721
014/021.0-0187-5400.1	94 ALGONQUIN TRAIL	AZARKH WILLIAM	ANNA AZARKH	94 ALGONQUIN TRAIL	ASHLAND	MA	01721
014/021.0-0187-5400.2	96 ALGONQUIN TRAIL	KHLYAP SOFIA	EMMANUIL KHLYAP	96 ALGONQUIN TRAIL	ASHLAND	MA	01721
014/021.0-0187-5400.3	74 ALGONQUIN TRAIL	KENNY THOMAS A JR		74 ALGONQUIN TRAIL	ASHLAND	MA	01721
014/021.0-0187-5400.4	72 ALGONQUIN TRAIL	STEWART-BAKER SANDRA	TR SANDRA STEWART-BAKER REVOCABLE	72 ALGONQUIN TRAIL	ASHLAND	MA	01721
014/021.0-0187-5500.1	90 ALGONQUIN TRAIL	KURIAKOSE EBY		90 ALGONQUIN TRAIL	ASHLAND	MA	01721
014/021.0-0187-5500.2	92 ALGONQUIN TRAIL	RANGASAMY ANANDAN	MURUGAN KANIMOZHI	92 ALGONQUIN TRAIL	ASHLAND	MA	01721
014/021.0-0187-5500.3	66 ALGONQUIN TRAIL	PATIL SHRIKANTH KISHOR		66 ALGONQUIN TRAIL	ASHLAND	MA	01721
014/021.0-0187-5500.4	64 ALGONQUIN TRAIL	GOULD LOIS		64 ALGONQUIN TRAIL	ASHLAND	MA	01721
014/021.0-0187-5600.1	60 ALGONQUIN TRAIL	SUTHERLAND JESSICA E		60 ALGONQUIN TRAIL	ASHLAND	MA	01721
014/021.0-0187-5600.2	62 ALGONQUIN TRAIL	CHANDRASHEKAR VIKRAM	SRINIVAS RANJINI	62 ALGONQUIN TRAIL	ASHLAND	MA	01721
014/021.0-0187-5600.3	36 ALGONQUIN TRAIL	VALLIERES DONALD	SANDRA VALLIERES	36 ALGONQUIN TRAIL	ASHLAND	MA	01721
014/021.0-0187-5600.4	34 ALGONQUIN TRAIL	YANG ZHIYI	ZOU YUCHEN	34 ALGONQUIN TRAIL	ASHLAND	MA	01721
014/021.0-0187-5700.1	30 ALGONQUIN TRAIL	GUPTA AVINASH	CHHABADA AMARPAL KOUR	30 ALGONQUIN TRAIL	ASHLAND	MA	01721
014/021.0-0187-5700.2	32 ALGONQUIN TRAIL	MISHRA RAJKUMAR	PREETY MISHRA	32 ALGONQUIN TRAIL	ASHLAND	MA	01721
014/021.0-0187-5700.3	12 ALGONQUIN TRAIL	HILPERTSHAUSER HANS		12 ALGONQUIN TRAIL	ASHLAND	MA	01721
014/021.0-0187-5700.4	10 ALGONQUIN TRAIL	LINDBERGH DAVID J	MARUSIC SUZANA	1 LIPPOLD RD	ATKINSON	NH	03811
014/021.0-0187-5800.1	2 ALGONQUIN TRAIL	SIU WING FONG GWEN & WAN KAI TAK	TRST WANKT-SIUWFG FAMILY TRUST	2 ALGONQUIN TRAIL	ASHLAND	MA	01721
014/021.0-0187-5800.2	4 ALGONQUIN TRAIL	HAGOPIAN LYNNE L		4 ALGONQUIN TRAIL	ASHLAND	MA	01721
014/021.0-0187-5800.3	139 CAPTAIN EAMES CIRCLE	NAIR ANAND		139 CAPTAIN EAMES CIRCLE	ASHLAND	MA	01721
014/021.0-0187-5800.4	137 CAPTAIN EAMES CIRCLE	SNERSON MARGOT S		137 CAPTAIN EAMES CIRCLE	ASHLAND	MA	01721
014/021.0-0193-0100.1	3 ALGONQUIN TRAIL	MADHADI GOUTHAM	NUGURI NAGA MOUNIKA	3 ALGONQUIN TRAIL	ASHLAND	MA	01721
014/021.0-0193-0100.2	1 ALGONQUIN TRAIL	SIMANKOV DMITRY	BORISLAVA SIMANKOV	1 ALGONQUIN TRAIL	ASHLAND	MA	01721
014/021.0-0193-0100.3	111 CAPTAIN EAMES CIRCLE	ROSSI FRANCIS D JR	PATRICIA B ROSSI	111 CAPTAIN EAMES CIRCLE	ASHLAND	MA	01721
014/021.0-0193-0100.4	109 CAPTAIN EAMES CIRCLE	TAMARKIN MIKHAIL		109 CAPTAIN EAMES CIRCLE	ASHLAND	MA	01721
014/021.0-0194-0000.0	157 CEDAR ST	RACHIMI MICHAEL	TRUSTEE OF THE MICHAEL RACHIMI LIVING TRUST	157 CEDAR ST	ASHLAND	MA	01721
014/022.0-0015-0100.1	67 HALF CROWN CIRCLE	REDDY VEERA PRAVEEN	DHANAPALAN NITHYAKALA	67 HALF CROWN CIRCLE	ASHLAND	MA	01721
014/022.0-0015-0100.2	83 HALF CROWN CIRCLE	TROUPANSKY IRENE	MEDAS ALEXANDER	83 HALF CROWN CIRCLE	ASHLAND	MA	01721
014/022.0-0015-0100.3	81 HALF CROWN CIRCLE	KANTOROVICH ISAAC	LUDMILA KANTOROVICH	81 HALF CROWN CIRCLE	ASHLAND	MA	01721
014/022.0-0015-0100.4	65 HALF CROWN CIRCLE	SRINIVASAN SELVAM	GOVINDARAJ SHANMUGA PRIYA	65 HALF CROWN CIRCLE	ASHLAND	MA	01721
014/022.0-0015-0200.1	75 HALF CROWN CIRCLE	SHMELEV GEORGE		75 HALF CROWN CIRCLE	ASHLAND	MA	01721
014/022.0-0015-0200.2	87 HALF CROWN CIRCLE	VISWANATHAN LAKSHMI	GOWRI VISWANATHAN	87 HALF CROWN CIRCLE	ASHLAND	MA	01721
014/022.0-0015-0200.3	85 HALF CROWN CIRCLE	GUO DANIEL	LIANG SAMANTHA	85 HALF CROWN CIRCLE	ASHLAND	MA	01721
014/022.0-0015-0200.4	73 HALF CROWN CIRCLE	REGE KEDAR	MALI AISHWARYA	73 HALF CROWN CIRCLE	ASHLAND	MA	01721
014/022.0-0015-0300.1	224 ALGONQUIN TRAIL	SEXENY LAUREN A		224 ALGONQUIN TRAIL	ASHLAND	MA	01721
014/022.0-0015-0300.2	228 ALGONQUIN TRAIL	JAIN AKASH	ASI JAIN	228 ALGONQUIN TRAIL	ASHLAND	MA	01721
014/022.0-0015-0300.3	230 ALGONQUIN TRAIL	MIHAILOVSKI-MUNTEAN TATIANA	MUNTEAN ALEXANDRU	230 ALGONQUIN TRAIL	ASHLAND	MA	01721
014/022.0-0015-0300.4	226 ALGONQUIN TRAIL	KRISHNAN KALPANA		226 ALGONQUIN TRAIL	ASHLAND	MA	01721
014/022.0-0015-0400.1	216 ALGONQUIN TRAIL	MATERNOVSKIY SERGEY	NATALIA MATERNOVSKIY	216 ALGONQUIN TRAIL	ASHLAND	MA	01721
014/022.0-0015-0400.2	220 ALGONQUIN TRAIL	SUBRAMANI NEELAMEGAM		220 ALGONQUIN TRAIL	ASHLAND	MA	01721
014/022.0-0015-0400.3	222 ALGONQUIN TRAIL	SOLOMATIN MICHAEL G	MARINA SOLOMATIN	222 ALGONQUIN TRAIL	ASHLAND	MA	01721
014/022.0-0015-0400.4	218 ALGONQUIN TRAIL	APTE ANIKET	SNEHA APTE	218 ALGONQUIN TRAIL	ASHLAND	MA	01721
014/022.0-0015-0500.1	55 HALF CROWN CIRCLE	WANG WENXIAN		55 HALF CROWN CIRCLE	ASHLAND	MA	01721
014/022.0-0015-0500.2	71 HALF CROWN CIRCLE	OLITSKIY VLADIMIR	NIKONOVA OLGA	74 APPLETON ST	ARLINGTON	MA	02476
014/022.0-0015-0500.3	69 HALF CROWN CIRCLE	KRAMER HOWARD & RENEE	TRSTS KRAMER FAMILY IRREVOCABLE TR	69 HALF CROWN CIRCLE	ASHLAND	MA	01721
014/022.0-0015-0500.4	53 HALF CROWN CIRCLE	TCHOUBENKO IVAN		53 HALF CROWN CIRCLE	ASHLAND	MA	01721

January 27, 2025

To The Conservation Commission
Abutters To Captain Eames Circle and Algonquin Trail

PARCEL ID	PARCEL ADDRESS	OWNER NAME 1	OWNER NAME 2	MAILING ADDRESS	CITY/TOWN	STATE	ZIP
014/022.0-0015-0600.1	47 HALF CROWN CIRCLE	CRYSTAL RONA R & FEINBERG PAUL D	TRUSTEES 47 HALF CROWN CIRCLE RLTY	99 WAVERLY ST	ARLINGTON	MA	02476
014/022.0-0015-0600.2	63 HALF CROWN CIRCLE	TERENTEVA ANASTASIIA	TERENTIEV PAVEL	63 HALF CROWN CIRCLE	ASHLAND	MA	01721
014/022.0-0015-0600.3	61 HALF CROWN CIRCLE	AWASTHI AMIT		61 HALF CROWN CIRCLE	ASHLAND	MA	01721
014/022.0-0015-0600.4	45 HALF CROWN CIRCLE	ZELIFF THOMAS & IRENE M	TRUSTEES OF THE IRENE M ZELIFF 2023 REVOCABLE TR	45 HALF CROWN CIRCLE	ASHLAND	MA	01721
014/022.0-0015-0700.1	27 HALF CROWN CIRCLE	ZHANG XUEQING	YUNYU ZHANG	27 HALF CROWN CIRCLE	ASHLAND	MA	01721
014/022.0-0015-0700.2	43 HALF CROWN CIRCLE	KUMAR PRAVEEN	GEETIKA BAJPAI	43 HALF CROWN CIRCLE	ASHLAND	MA	01721
014/022.0-0015-0700.3	41 HALF CROWN CIRCLE	SINHA ANURAG		41 HALF CROWN CIRCLE	ASHLAND	MA	01721
014/022.0-0015-0700.4	25 HALF CROWN CIRCLE	ADMORE VERA L		25 HALF CROWN CIRCLE	ASHLAND	MA	01721
014/022.0-0015-0800.1	35 HALF CROWN CIRCLE	ALURI DILEESH CHOWDARY		35 HALF CROWN CIRCLE	ASHLAND	MA	01721
014/022.0-0015-0800.2	51 HALF CROWN CIRCLE	GLASER DAVID	SHERMAN IIONA	51 HALF CROWN CIRCLE	ASHLAND	MA	01721
014/022.0-0015-0800.3	49 HALF CROWN CIRCLE	ISENBERG MICHAEL		49 HALF CROWN CIRCLE	ASHLAND	MA	01721
014/022.0-0015-0800.4	33 HALF CROWN CIRCLE	AYYAGARI SUHAAS BHARGAVA	ATREYAPURAPU SURYA PUJITHA	33 HALF CROWN CIRCLE	ASHLAND	MA	01721
014/022.0-0015-0900.1	208 ALGONQUIN TRAIL	STEIN VICTOR S & EBEL-STEIN LUDMILA	KATE STEIN & EBEL-STEIN YELENA	208 ALGONQUIN TRAIL	ASHLAND	MA	01721
014/022.0-0015-0900.2	212 ALGONQUIN TRAIL	GOIS AUSTIN		212 ALGONQUIN TRAIL	ASHLAND	MA	01721
014/022.0-0015-0900.3	214 ALGONQUIN TRAIL	KUMAR UJWAL VIJAY	PARVATHARAJU PRATHYUSH	214 ALGONQUIN TRAIL	ASHLAND	MA	01721
014/022.0-0015-0900.4	210 ALGONQUIN TRAIL	MUPPANENI HARSHITHA	MANNAM VINAY	210 ALGONQUIN TRAIL	ASHLAND	MA	01721
014/022.0-0015-1000.1	248 ALGONQUIN TRAIL	HEMDAN WAEL HAMDI TEWFIK	ABDELHALIM MARIAM IBRAHIM	248 ALGONQUIN TRAIL	ASHLAND	MA	01721
014/022.0-0015-1000.2	250 ALGONQUIN TRAIL	SOEKSON DAVID		250 ALGONQUIN TRAIL	ASHLAND	MA	01721
014/022.0-0015-1000.3	202 ALGONQUIN TRAIL	ANBANANDAN TANDABANY	TANDABANY SHENBAGAM	202 ALGONQUIN TRAIL	ASHLAND	MA	01721
014/022.0-0015-1000.4	200 ALGONQUIN TRAIL	AMBATI NIKHILA & SRINIVASALU	TRUSTEES UNDER THE AMBATI LIVING TRUST	200 ALGONQUIN TRAIL	ASHLAND	MA	01721
014/022.0-0015-1100.1	244 ALGONQUIN TRAIL	WADE KAREN L		244 ALGONQUIN TRAIL	ASHLAND	MA	01721
014/022.0-0015-1100.2	246 ALGONQUIN TRAIL	MUELLER TED		246 ALGONQUIN TRAIL	ASHLAND	MA	01721
014/022.0-0015-1100.3	198 ALGONQUIN TRAIL	GHOSE DIPANWITA	GHOSHAL AYAN	198 ALGONQUIN TRAIL	ASHLAND	MA	01721
014/022.0-0015-1100.4	196 ALGONQUIN TRAIL	SOULIPOPOULOS GEORGE	KOSTAS SOULIPOPOULOS	196 ALGONQUIN TRAIL	ASHLAND	MA	01721
014/022.0-0015-1200.1	204 ALGONQUIN TRAIL	SHANE STANFORD & SUSAN	PETER A SHANE & LLOYD STACEY A & SHANE FRED D	204 ALGONQUIN TRAIL	ASHLAND	MA	01721
014/022.0-0015-1200.2	206 ALGONQUIN TRAIL	STAMBOULIDES ANDRONIKOS	ROSEMARIE STAMBOULIDES	206 ALGONQUIN TRAIL	ASHLAND	MA	01721
014/022.0-0015-1200.3	194 ALGONQUIN TRAIL	KINTALI KIRAN KUMAR	GOLLA VENKATA SUNITHA	40 ARDMORE RD	NEEDHAM	MA	02494
014/022.0-0015-1200.4	192 ALGONQUIN TRAIL	RAJENDRAN VARUN KANNA		192 ALGONQUIN TRAIL	ASHLAND	MA	01721
014/022.0-0015-1300.1	17 HALF CROWN CIRCLE	SANKARLAL SANDEEP	RENGARAJ KHAUSALYA DEVI	16933 35TH DR SE	BOTHELL	WA	98012
014/022.0-0015-1300.2	31 HALF CROWN CIRCLE	WANG SHUYAN		31 HALF CROWN CIRCLE	ASHLAND	MA	01721
014/022.0-0015-1300.3	29 HALF CROWN CIRCLE	KADWE HARISH	DHARPURE RACHANA	29 HALF CROWN CIRCLE	ASHLAND	MA	01721
014/022.0-0015-1300.4	15 HALF CROWN CIRCLE	RICHMAN AMY L		15 HALF CROWN CIRCLE	ASHLAND	MA	01721
014/022.0-0015-1400.1	7 HALF CROWN CIRCLE	AL-ASSAAD ALI SAMER	EL ASSAAD MAGIDA	7 HALF CROWN CIRCLE	ASHLAND	MA	01721
014/022.0-0015-1400.2	23 HALF CROWN CIRCLE	ST JOHN VALERIE		23 HALF CROWN CIRCLE	ASHLAND	MA	01721
014/022.0-0015-1400.3	21 HALF CROWN CIRCLE	GENERAZIO MIRIAM	TRUSTEE OF THE MIRIAM P GENERAZIO TRUST	5 DALLAS ST	WORCESTER	MA	01604
014/022.0-0015-1400.4	5 HALF CROWN CIRCLE	ROBERTS MARK W		5 HALF CROWN CIRCLE	ASHLAND	MA	01721
014/022.0-0015-1500.1	174 ALGONQUIN TRAIL	MAITI BISWAJIT	MAITI SWATI	174 ALGONQUIN TRAIL	ASHLAND	MA	01721
014/022.0-0015-1500.2	3 HALF CROWN CIRCLE	BHIDE AKSHAY	PATHARE ANUJA	3 HALF CROWN CIRCLE	ASHLAND	MA	01721
014/022.0-0015-1500.3	1 HALF CROWN CIRCLE	BHATIA VARUN	KHANDUJA ANSHUL	1 HALF CROWN CIRCLE	ASHLAND	MA	01721
014/022.0-0015-1500.4	172 ALGONQUIN TRAIL	BOSKO JILL	ZIEMER DANIEL	172 ALGONQUIN TRAIL	ASHLAND	MA	01721
014/022.0-0015-1600.1	178 ALGONQUIN TRAIL	EATON JENNIFER A		178 ALGONQUIN TRAIL	ASHLAND	MA	01721
014/022.0-0015-1600.2	11 HALF CROWN CIRCLE	YOO STEVEN H		11 HALF CROWN CIRCLE	ASHLAND	MA	01721
014/022.0-0015-1600.3	9 HALF CROWN CIRCLE	SINHA TUSHAR	SHIVANI SRIVASTAVA	9 HALF CROWN CIRCLE	ASHLAND	MA	01721
014/022.0-0015-1600.4	176 ALGONQUIN TRAIL	MOLYNEUX PATRICIA L & BRIDAL STUART K	TRUSTEES MOLYNEUX-BRIDAL 2019 RLTY TR	176 ALGONQUIN TRAIL	ASHLAND	MA	01721
014/022.0-0015-1700.1	182 ALGONQUIN TRAIL	SMITH DOROTHY C	LEAHY COURTNEY	182 ALGONQUIN TRAIL	ASHLAND	MA	01721
014/022.0-0015-1700.2	188 ALGONQUIN TRAIL	JAISWAL RAJESH		188 ALGONQUIN TRAIL	ASHLAND	MA	01721
014/022.0-0015-1700.3	190 ALGONQUIN TRAIL	CHMIELINSKI KRYSZYNA	MYERS JAMES D JR	190 ALGONQUIN TRAIL	ASHLAND	MA	01721
014/022.0-0015-1700.4	180 ALGONQUIN TRAIL	PRAHALIS STEVE		180 ALGONQUIN TRAIL	ASHLAND	MA	01721
014/022.0-0015-1800.1	232 ALGONQUIN TRAIL	LAZER MEREDITH		232 ALGONQUIN TRAIL	ASHLAND	MA	01721
014/022.0-0015-1800.2	234 ALGONQUIN TRAIL	CORDERO ASTRID		234 ALGONQUIN TRAIL	DANVERS	MA	01923
014/022.0-0015-1800.3	186 ALGONQUIN TRAIL	SHIVRAMKRISHNAN RAHUL		186 ALGONQUIN TRAIL	ASHLAND	MA	01721
014/022.0-0015-1800.4	184 ALGONQUIN TRAIL	BALASUBRAMANIAM TINNIAM A		184 ALGONQUIN TRAIL	ASHLAND	MA	01721
014/022.0-0015-1900.1	240 ALGONQUIN TRAIL	PAULSON KELLY A		240 ALGONQUIN TRAIL	ASHLAND	MA	01721
014/022.0-0015-1900.2	242 ALGONQUIN TRAIL	HAWKINS ANDREW	DEBORAH S HAWKINS	242 ALGONQUIN TRAIL	ASHLAND	MA	01721
014/022.0-0015-1900.3	238 ALGONQUIN TRAIL	BURNS ELLEN		238 ALGONQUIN TRAIL	ASHLAND	MA	01721
014/022.0-0015-1900.4	236 ALGONQUIN TRAIL	SILVIA PATRICK	VIVI B SILVIA	PO BOX 976	OSTERVILLE	MA	02855
014/025.0-0334-0100.1	63 CAPTAIN EAMES CIRCLE	WOOD DAVID	SHELLEY R WOOD	63 CAPTAIN EAMES CIRCLE	ASHLAND	MA	01721
014/025.0-0334-0100.2	61 CAPTAIN EAMES CIRCLE	HINDS DONNA J - TR DAVID C HINDS	MCGANN JANET A	61 CAPTAIN EAMES CIRCLE	ASHLAND	MA	01721
014/025.0-0334-0100.3	73 CAPTAIN EAMES CIRCLE	DA SILVA CLAUDIO HENRIQUE PEIXOTO	MORAES DELBA DUTRA	73 CAPTAIN EAMES CIRCLE	ASHLAND	MA	01721
014/025.0-0334-0100.4	75 CAPTAIN EAMES CIRCLE	KATZ TODD M		75 CAPTAIN EAMES CIRCLE	ASHLAND	MA	01721

January 27, 2025

To The Conservation Commission
 Abutters To Captain Eames Circle and Algonquin Trail

PARCEL ID	PARCEL ADDRESS	OWNER NAME 1	OWNER NAME 2	MAILING ADDRESS	CITY/TOWN	STATE	ZIP
014/025.0-0334-0200.1	59 CAPTAIN EAMES CIRCLE	GARFIELD DEBORAH B		59 CAPTAIN EAMES CIRCLE	ASHLAND	MA	01721
014/025.0-0334-0200.2	57 CAPTAIN EAMES CIRCLE	DASILVA JAMARIO N	NUNES FLORISBELA O	57 CAPTAIN EAMES CIRCLE	ASHLAND	MA	01721
014/025.0-0334-0200.3	65 CAPTAIN EAMES CIRCLE	KOZLOVA IRINA		65 CAPTAIN EAMES CIRCLE	ASHLAND	MA	01721
014/025.0-0334-0200.4	67 CAPTAIN EAMES CIRCLE	RAVVIN GENNADIY	TRUSTEE 67 CAPTAIN EAMES CIRCLE REALTY TRUST	67 CAPTAIN EAMES CIRCLE	ASHLAND	MA	01721
014/025.0-0334-0300.1	71 CAPTAIN EAMES CIRCLE	CALLANAN JAMES E III	TRUSTEE UNDER THE JAMES E CALLANAN III LIVING TRUST	112 LOMA DEL SOL DR	DAVENPORT	FL	33896
014/025.0-0334-0300.2	69 CAPTAIN EAMES CIRCLE	KODJIAN RAFFI	COLLEEN KODJIAN	69 CAPTAIN EAMES CIRCLE	ASHLAND	MA	01721
014/025.0-0334-0300.3	27 CAPTAIN EAMES CIRCLE	NYGARD JILLIAN N	THOMPSON GLEN W	27 CAPTAIN EAMES CIRCLE	ASHLAND	MA	01721
014/025.0-0334-0300.4	29 CAPTAIN EAMES CIRCLE	BRADLEY KENDRA JIL		29 CAPTAIN EAMES CIRCLE	ASHLAND	MA	01721
014/025.0-0334-0400.1	23 CAPTAIN EAMES CIRCLE	DINIUS LINDA L	TRUSTEE OF THE LINDA L DINIUS TRUS	23 CAPTAIN EAMES CIRCLE	ASHLAND	MA	01721
014/025.0-0334-0400.2	9 CAPTAIN EAMES CIRCLE	VORA CHANDRESHKUMAR	MAUSAMI VORA	9 CAPTAIN EAMES CIRCLE	ASHLAND	MA	01721
014/025.0-0334-0400.3	11 CAPTAIN EAMES CIRCLE	LEVENSON SCOTT D	JULIE L LEVENSON	11 CAPTAIN EAMES CIRCLE	ASHLAND	MA	01721
014/025.0-0334-0400.4	25 CAPTAIN EAMES CIRCLE	RICHARDS RHEA E		25 CAPTAIN EAMES CIRCLE	ASHLAND	MA	01721
014/025.0-0334-0500.1	51 CAPTAIN EAMES CIRCLE	MORAN PATRICK F	FELICIA L MORAN	51 CAPTAIN EAMES CIRCLE	ASHLAND	MA	01721
014/025.0-0334-0500.2	49 CAPTAIN EAMES CIRCLE	TANAKA TYLER		49 CAPTAIN EAMES CIRCLE	ASHLAND	MA	01721
014/025.0-0334-0500.3	19 CAPTAIN EAMES CIRCLE	RAVI SARATH	CHOLAKKAL RACHITA RAJ	19 CAPTAIN EAMES CIRCLE	ASHLAND	MA	01721
014/025.0-0334-0500.4	21 CAPTAIN EAMES CIRCLE	HAO LIMIN	ZHAO XIAOYAN	2149 ADAMS AVE	NEWTON	MA	02465
014/025.0-0334-0600.1	55 CAPTAIN EAMES CIRCLE	PRENOVITZ ROBERTA G		55 CAPTAIN EAMES CIRCLE	ASHLAND	MA	01721
014/025.0-0334-0600.2	47 CAPTAIN EAMES CIRCLE	TOSTI JOSEPH & DOROTHY L	TRS TOSTI REALTY TRUST	31 WADSWORTH RD	ASHLAND	MA	01721
014/025.0-0334-0600.3	45 CAPTAIN EAMES CIRCLE	RYVKIN FAINA		45 CAPTAIN EAMES CIRCLE	ASHLAND	MA	01721
014/025.0-0334-0600.4	53 CAPTAIN EAMES CIRCLE	SCOTT MARGERIE JANE MURRAY		53 CAPTAIN EAMES CIRCLE	ASHLAND	MA	01721
014/025.0-0334-0700.1	17 CAPTAIN EAMES CIRCLE	MOUSA MOUSTAFA K		17 CAPTAIN EAMES CIRCLE	ASHLAND	MA	01721
014/025.0-0334-0700.2	15 CAPTAIN EAMES CIRCLE	SULLIVAN MICHELE HELENE	MARK MCKINSTRY SULLIVAN	15 CAPTAIN EAMES CIRCLE	ASHLAND	MA	01721
014/025.0-0334-0700.3	5 CAPTAIN EAMES CIRCLE	COLEMAN SARAH L		5 CAPTAIN EAMES CIRCLE	ASHLAND	MA	01721
014/025.0-0334-0700.4	7 CAPTAIN EAMES CIRCLE	SALL STEVEN		7 CAPTAIN EAMES CIRCLE	ASHLAND	MA	01721
014/025.0-0334-0800.1	37 CAPTAIN EAMES CIRCLE	DORSEY GEORGE P	DOROTHY L DORSEY	37 CAPTAIN EAMES CIRCLE	ASHLAND	MA	01721
014/025.0-0334-0800.2	35 CAPTAIN EAMES CIRCLE	ROSE-JONES SIMON & ABIGAIL H TRS SIMON A ROSE-JONES LIV	ABIGAIL H & SIMON A ROSE-JONES TRS ABIGAIL H ROSE-JONES LIV	35 CAPTAIN EAMES CIRCLE	ASHLAND	MA	01721
014/025.0-0334-0800.3	1 CAPTAIN EAMES CIRCLE	HASHMANI SELINA	SAJJAD HASHMANI	1 CAPTAIN EAMES CIRCLE	ASHLAND	MA	01721
014/025.0-0334-0800.4	3 CAPTAIN EAMES CIRCLE	HE CHUFA	WANG HUI	3 CAPTAIN EAMES CIRCLE	ASHLAND	MA	01721
014/025.0-0334-0900.1	43 CAPTAIN EAMES CIRCLE	MORKOC DUYGU		43 CAPTAIN EAMES CIRCLE	ASHLAND	MA	01721
014/025.0-0334-0900.2	33 CAPTAIN EAMES CIRCLE	ANGERMAN SEAN P		33 CAPTAIN EAMES CIRCLE	ASHLAND	MA	01721
014/025.0-0334-0900.3	31 CAPTAIN EAMES CIRCLE	KUVSHINOV VLADIMIR A		31 CAPTAIN EAMES CIRCLE	ASHLAND	MA	01721
014/025.0-0334-0900.4	41 CAPTAIN EAMES CIRCLE	SHAPIRO DAVID J	MICHAEL & BRETT SHAPIRO	41 CAPTAIN EAMES CIRCLE	ASHLAND	MA	01721
014/025.0-0335-0100.1	241 ALGONQUIN TRAIL	VIKAS FNU	RAVILLA KAVITHA SHRAVANI	241 ALGONQUIN TRAIL	ASHLAND	MA	01721
014/025.0-0335-0100.2	239 ALGONQUIN TRAIL	SAHOO RUPAM	GHOSH PAMELA	239 ALGONQUIN TRAIL	ASHLAND	MA	01721
014/025.0-0335-0100.3	223 ALGONQUIN TRAIL	KARRA STEPHEN P	TRUSTEE STEPHEN P KARRA REVOCABLE TRUST	223 ALGONQUIN TRAIL	ASHLAND	MA	01721
014/025.0-0335-0100.4	225 ALGONQUIN TRAIL	SACK AMY		225 ALGONQUIN TRAIL	ASHLAND	MA	01721
014/025.0-0335-0200.1	237 ALGONQUIN TRAIL	SINGHAL RAHUL		237 ALGONQUIN TRAIL	ASHLAND	MA	01721
014/025.0-0335-0200.2	235 ALGONQUIN TRAIL	CHIPLUNKAR MRUNAL	KULKARNI ANUJ	235 ALGONQUIN TRAIL	ASHLAND	MA	01721
014/025.0-0335-0200.3	215 ALGONQUIN TRAIL	LUCCHETTI CAROLINE	TRUSTEE OF THE CAROLINE LUCCHETTI TRUST	215 ALGONQUIN TRAIL	ASHLAND	MA	01721
014/025.0-0335-0200.4	217 ALGONQUIN TRAIL	MORAN PAUL ROBERT	LINDA LYON MORAN	217 ALGONQUIN TRAIL	ASHLAND	MA	01721
014/025.0-0335-0300.1	233 ALGONQUIN TRAIL	DENNEHY MARYELLEN		233 ALGONQUIN TRAIL	ASHLAND	MA	01721
014/025.0-0335-0300.2	231 ALGONQUIN TRAIL	DRUKER ALLA & PETER DRUKER	TRUSTEES OF THE DRUKER FAMILY TRUST	231 ALGONQUIN TRAIL	ASHLAND	MA	01721
014/025.0-0335-0300.3	205 ALGONQUIN TRAIL	REDDEN KIMBERLY A		205 ALGONQUIN TRAIL	ASHLAND	MA	01721
014/025.0-0335-0300.4	207 ALGONQUIN TRAIL	DELBONO ELIZABETH A		207 ALGONQUIN TRAIL	ASHLAND	MA	01721
014/025.0-0335-0400.1	203 ALGONQUIN TRAIL	ADHYAPAK SHALVI	BHATE ANIL	203 ALGONQUIN TRAIL	ASHLAND	MA	01721
014/025.0-0335-0400.2	201 ALGONQUIN TRAIL	PATEL CHETAK	VIHARI PATEL	201 ALGONQUIN TRAIL	ASHLAND	MA	01721
014/025.0-0335-0400.3	2 ARROWHEAD CIRCLE	FEJER DONATA D		2 ARROWHEAD CIRCLE	ASHLAND	MA	01721
014/025.0-0335-0400.4	4 ARROWHEAD CIRCLE	THIRUNAVUKARASU SHANKER BABU & DEENADAYALAN DIVYA	TRUSTEES THIRUNAVUKARASU-DEENADAYALAN LIVING TRUST	4 ARROWHEAD CIRCLE	ASHLAND	MA	01721
014/025.0-0335-0500.1	211 ALGONQUIN TRAIL	CHIRBA MARY ANN		211 ALGONQUIN TRAIL	ASHLAND	MA	01721
014/025.0-0335-0500.2	209 ALGONQUIN TRAIL	GOROKHOVSKY IRENE & ALEC	TRUSTEES OF THE GOROKHOVSKY FAMILY TRUST	209 ALGONQUIN TRAIL	ASHLAND	MA	01721
014/025.0-0335-0500.3	12 ARROWHEAD CIRCLE	THOMAS PRIVY		12 ARROWHEAD CIRCLE	ASHLAND	MA	01721
014/025.0-0335-0500.4	14 ARROWHEAD CIRCLE	ROWELL BARBARA D	TRUSTEE BARBARA D ROWELL REVOCABLE	14 ARROWHEAD CIRCLE	ASHLAND	MA	01721
014/025.0-0335-0600.1	221 ALGONQUIN TRAIL	VAMARAJU MALLIKHARJUN	MANCHIRAJU VENKATA NAGA RAMYA	221 ALGONQUIN TRAIL	ASHLAND	MA	01721
014/025.0-0335-0600.2	219 ALGONQUIN TRAIL	QING WEIGUO	CAI YINGNA	219 ALGONQUIN TRAIL	ASHLAND	MA	01721
014/025.0-0335-0600.3	16 ARROWHEAD CIRCLE	SHARMA PRAVEEN	SARASWAT SHWETA	16 ARROWHEAD CIRCLE	ASHLAND	MA	01721
014/025.0-0335-0600.4	18 ARROWHEAD CIRCLE	GLUZ YEVGENIY B & TATYANA L GLUZ FAMILY	TRUSTEES YEVGENIY B GLUZ AND TATYANA L GLUZ FAMILY	18 ARROWHEAD CIRCLE	ASHLAND	MA	01721
014/025.0-0335-0700.1	22 ARROWHEAD CIRCLE	SASIKUMAR SUNEESH	KARULKAR SHRUTI	22 ARROWHEAD CIRCLE	ASHLAND	MA	01721
014/025.0-0335-0700.2	20 ARROWHEAD CIRCLE	BREWER JANE E		20 ARROWHEAD CIRCLE	ASHLAND	MA	01721
014/025.0-0335-0700.3	30 ARROWHEAD CIRCLE	MARTINES NICHOLAS		30 ARROWHEAD CIRCLE	ASHLAND	MA	01721
014/025.0-0335-0700.4	32 ARROWHEAD CIRCLE	TOKAR MIKHAIL & ZINOVY	TIMOKHIM NATALLYA	32 ARROWHEAD CIRCLE	ASHLAND	MA	01721

January 27, 2025

To The Conservation Commission
Abutters To Captain Eames Circle and Algonquin Trail

PARCEL ID	PARCEL ADDRESS	OWNER NAME 1	OWNER NAME 2	MAILING ADDRESS	CITY/TOWN	STATE	ZIP
014/025.0-0335-0800.1	36 ARROWHEAD CIRCLE	GAMRE AMEYA SANJAY	DHENDE SNEHA UDAYRAJ	36 ARROWHEAD CIRCLE	ASHLAND	MA	01721
014/025.0-0335-0800.2	34 ARROWHEAD CIRCLE	DAVIS SCOTT T	NANCY DAVIS	34 ARROWHEAD CIRCLE	ASHLAND	MA	01721
014/025.0-0335-0800.3	40 ARROWHEAD CIRCLE	BHANOT JATIN	PRASHAR STUTI	40 ARROWHEAD CIRCLE	ASHLAND	MA	01721
014/025.0-0335-0800.4	42 ARROWHEAD CIRCLE	GIBBONS JOHN F & MARY ANN	TRUSTEES 42 ARROWHEAD CIRCLE REALTY TRUST	42 ARROWHEAD CIRCLE	ASHLAND	MA	01721
014/025.0-0335-0900.1	46 ARROWHEAD CIRCLE	ERNEST ROBERT A	JUDITH ERNEST	46 ARROWHEAD CIRCLE	ASHLAND	MA	01721
014/025.0-0335-0900.2	44 ARROWHEAD CIRCLE	GUTHMANN JAMES		44 ARROWHEAD CIRCLE	ASHLAND	MA	01721
014/025.0-0335-0900.3	50 ARROWHEAD CIRCLE	CHIN BRUCE		50 ARROWHEAD CIRCLE	ASHLAND	MA	01721
014/025.0-0335-0900.4	52 ARROWHEAD CIRCLE	AKOPDZHANOV VITALIY	ASRIYAN DIANA	52 ARROWHEAD CIRCLE	ASHLAND	MA	01721
014/025.0-0335-1000.1	60 ARROWHEAD CIRCLE	VLADIMIROV VITALY	ANAID POGOSYAN VLADIMIROV	60 ARROWHEAD CIRCLE	ASHLAND	MA	01721
014/025.0-0335-1000.2	56 ARROWHEAD CIRCLE	LOCKE COLLEEN M	CAIN JONATHAN R	56 ARROWHEAD CIRCLE	ASHLAND	MA	01721
014/025.0-0335-1000.3	54 ARROWHEAD CIRCLE	JUJI THULASEEDHARA KURUP	ASWATHY SHEENA	54 ARROWHEAD CIRCLE	ASHLAND	MA	01721
014/025.0-0335-1000.4	58 ARROWHEAD CIRCLE	YEDDULA VENKATA SREEKANTH	MADHURI YEDDULA	58 ARROWHEAD CIRCLE	ASHLAND	MA	01721
014/025.0-0335-1100.1	136 ARROWHEAD CIRCLE	JONES ROBERT M	ARJUNE-JONES NATALIE A	136 ARROWHEAD CIRCLE	ASHLAND	MA	01721
014/025.0-0335-1100.2	62 ARROWHEAD CIRCLE	MAGUIRE ROBERT M	TRUSTEE OF THE ROBERT M MAGUIRE TRUST	62 ARROWHEAD CIRCLE	ASHLAND	MA	01721
014/025.0-0335-1100.3	64 ARROWHEAD CIRCLE	BEN-ISRAEL SHUKI	TRST-FOUR HUNDRED NINETY NINE WORCESTER	499 WORCESTER RD	FRAMINGHAM	MA	01701
014/025.0-0335-1100.4	134 ARROWHEAD CIRCLE	GASSIRARO EUGENE E		134 ARROWHEAD CIRCLE	ASHLAND	MA	01721
014/025.0-0335-1200.1	140 ARROWHEAD CIRCLE	LAZRI GJERGI	HAVARI EVIS	140 ARROWHEAD CIRCLE	ASHLAND	MA	01721
014/025.0-0335-1200.2	138 ARROWHEAD CIRCLE	STEER STEVEN	SHEILA STEER	138 ARROWHEAD CIRCLE	ASHLAND	MA	01721
014/025.0-0335-1200.3	154 ARROWHEAD CIRCLE	SALZANO JOSEPH J	BRENDA SALZANO	154 ARROWHEAD CIRCLE	ASHLAND	MA	01721
014/025.0-0335-1200.4	156 ARROWHEAD CIRCLE	ATTLURI HARI		156 ARROWHEAD CIRCLE	ASHLAND	MA	01721
014/025.0-0335-1300.1	176 ARROWHEAD CIRCLE	SIVARAMAN SHRIRAM	DURAISAMY SARANYA	176 ARROWHEAD CIRCLE	ASHLAND	MA	01721
014/025.0-0335-1300.2	160 ARROWHEAD CIRCLE	LIU CHANG		160 ARROWHEAD CIRCLE	ASHLAND	MA	01721
014/025.0-0335-1300.3	158 ARROWHEAD CIRCLE	CORREA-MARK CELINA M S		158 ARROWHEAD CIRCLE	ASHLAND	MA	01721
014/025.0-0335-1300.4	174 ARROWHEAD CIRCLE	BARON BARBARA J	SJOSTEDT RICHARD A	174 ARROWHEAD CIRCLE	ASHLAND	MA	01721
014/025.0-0335-1400.1	132 ARROWHEAD CIRCLE	IOTA MANAGEMENT UBO		132 ARROWHEAD CIRCLE	ASHLAND	MA	01721
014/025.0-0335-1400.2	130 ARROWHEAD CIRCLE	MUDIYANSELAGE ASANGA BANDARA EKANAYAKA	HETTIGE THELLAMBURE PABODHA	130 ARROWHEAD CIRCLE	ASHLAND	MA	01721
014/025.0-0335-1400.3	150 ARROWHEAD CIRCLE	LARSSON DEREK J		150 ARROWHEAD CIRCLE	ASHLAND	MA	01721
014/025.0-0335-1400.4	152 ARROWHEAD CIRCLE	DELOV SERGEI	DELOVA OLGA	152 ARROWHEAD CIRCLE	ASHLAND	MA	01721
014/025.0-0335-1500.1	144 ARROWHEAD CIRCLE	SCHOTT JOHN J JR	CHERYL A SCHOTT	144 ARROWHEAD CIRCLE	ASHLAND	MA	01721
014/025.0-0335-1500.2	105 ARROWHEAD CIRCLE	POLIKARPOVA NATALIA		105 ARROWHEAD CIRCLE	ASHLAND	MA	01721
014/025.0-0335-1500.3	107 ARROWHEAD CIRCLE	KUMAR ANIL	KASHYAP NANDINI	107 ARROWHEAD CIRCLE	ASHLAND	MA	01721
014/025.0-0335-1500.4	146 ARROWHEAD CIRCLE	OLEARY ARTHUR J JR	JANE M OLEARY	146 ARROWHEAD CIRCLE	ASHLAND	MA	01721
014/025.0-0335-1600.1	164 ARROWHEAD CIRCLE	KULKARNI PRATHAMESH	KSHIRSAGAR ASHLESHA	164 ARROWHEAD CIRCLE	ASHLAND	MA	01721
014/025.0-0335-1600.2	200 ARROWHEAD CIRCLE	LITTMAN MAX	CHASON ABIGAIL	200 ARROWHEAD CIRCLE	ASHLAND	MA	01721
014/025.0-0335-1600.3	202 ARROWHEAD CIRCLE	LIGHTCAP REBECCA CLARK		202 ARROWHEAD CIRCLE	ASHLAND	MA	01721
014/025.0-0335-1600.4	166 ARROWHEAD CIRCLE	NANIGIAN DANIEL J		166 ARROWHEAD CIRCLE	ASHLAND	MA	01721
014/025.0-0335-1700.1	170 ARROWHEAD CIRCLE	JESUDAS DINESH C	DINESH GRACE R	170 ARROWHEAD CIRCLE	ASHLAND	MA	01721
014/025.0-0335-1700.2	204 ARROWHEAD CIRCLE	SHALAGINOV ARKADI	SHADRINA NATALIA	204 ARROWHEAD CIRCLE	ASHLAND	MA	01721
014/025.0-0335-1700.3	206 ARROWHEAD CIRCLE	NAIR NAMITA RAJASEKHARAN	ASWANTH SIVANKUTTY NAIR	206 ARROWHEAD CIRCLE	ASHLAND	MA	01721
014/025.0-0335-1700.4	172 ARROWHEAD CIRCLE	KUZMIN ALEKSANDR	MALAKHOVA OLGA	172 ARROWHEAD CIRCLE	ASHLAND	MA	01721
014/025.0-0335-1800.1	208 ARROWHEAD CIRCLE	DASILVA CLAUDIO	DOSSANTOS MARIA SOLANGE	208 ARROWHEAD CIRCLE	ASHLAND	MA	01721
014/025.0-0335-1800.2	220 ARROWHEAD CIRCLE	BECK RICHARD	TRUSTEE OF THE RICHARD BECK LIVING TRUST	220 ARROWHEAD CIRCLE	ASHLAND	MA	01721
014/025.0-0335-1800.3	222 ARROWHEAD CIRCLE	PERRY DAVID B	BETH A PERRY	222 ARROWHEAD CIRCLE	ASHLAND	MA	01721
014/025.0-0335-1800.4	210 ARROWHEAD CIRCLE	SHUSTER GENNADY	OLGA SHUSTER	210 ARROWHEAD CIRCLE	ASHLAND	MA	01721
014/025.0-0335-1900.1	115 ARROWHEAD CIRCLE	O'BRIEN HOLLY C		115 ARROWHEAD CIRCLE	ASHLAND	MA	01721
014/025.0-0335-1900.2	117 ARROWHEAD CIRCLE	UROVITCH JOSHUA		117 ARROWHEAD CIRCLE	ASHLAND	MA	01721
014/025.0-0335-1900.3	214 ARROWHEAD CIRCLE	ALEXE SORIN	GABRIELA ALEXE	214 ARROWHEAD CIRCLE	ASHLAND	MA	01721
014/025.0-0335-1900.4	212 ARROWHEAD CIRCLE	THEBERGE FRANCINE M	TRUSTEE FRANCINE M THEBERGE REV TR	212 ARROWHEAD CIRCLE	ASHLAND	MA	01721
014/025.0-0335-2000.1	123 ARROWHEAD CIRCLE	KIPERBERG ALEKSANDR M	MARINA V KIPERBERG	123 ARROWHEAD CIRCLE	ASHLAND	MA	01721
014/025.0-0335-2000.2	125 ARROWHEAD CIRCLE	KUMAR SANDEEP	SWATHY NAMBI	125 ARROWHEAD CIRCLE	ASHLAND	MA	01721
014/025.0-0335-2000.3	218 ARROWHEAD CIRCLE	WAGNER JACQUES J	HELENE WAGNER	218 ARROWHEAD CIRCLE	ASHLAND	MA	01721
014/025.0-0335-2000.4	216 ARROWHEAD CIRCLE	STAMOS BARBARA		216 ARROWHEAD CIRCLE	ASHLAND	MA	01721
014/025.0-0335-2100.1	91 ARROWHEAD CIRCLE	DASARATHAN DEVARAJ	DEVARAJ SATHIYAPRIYA	91 ARROWHEAD CIRCLE	ASHLAND	MA	01721
014/025.0-0335-2100.2	93 ARROWHEAD CIRCLE	RANADE MILIND M	PARANUAPE ASHWINI A	93 ARROWHEAD CIRCLE	ASHLAND	MA	01721
014/025.0-0335-2100.3	121 ARROWHEAD CIRCLE	TIMOKHIN NATALIYA		121 ARROWHEAD CIRCLE	ASHLAND	MA	01721
014/025.0-0335-2100.4	119 ARROWHEAD CIRCLE	YABLONSKI SIARHEI A	ANASTASIYA SABINA	119 ARROWHEAD CIRCLE	ASHLAND	MA	01721
014/025.0-0335-2200.1	79 ARROWHEAD CIRCLE	MUKHOPADHYAY SAIKAT	BHATTACHARYA DEBAMITA	79 ARROWHEAD CIRCLE	ASHLAND	MA	01721
014/025.0-0335-2200.2	81 ARROWHEAD CIRCLE	BERROUET IRLANDE P		81 ARROWHEAD CIRCLE	ASHLAND	MA	01721
014/025.0-0335-2200.3	111 ARROWHEAD CIRCLE	LEGGETT KAREN J	TRUSTEE UNDER THE KAREN J LEGGETT REVOCABLE TRUST	111 ARROWHEAD CIRCLE	ASHLAND	MA	01721
014/025.0-0335-2200.4	109 ARROWHEAD CIRCLE	TSEPOTA ELENA	TRUSTEE OF THE ELENA TSEPOTA LIVING TRUST	109 ARROWHEAD CIRCLE	ASHLAND	MA	01721

January 27, 2025

To The Conservation Commission
Abutters To Captain Eames Circle and Algonquin Trail

PARCEL ID	PARCEL ADDRESS	OWNER NAME 1	OWNER NAME 2	MAILING ADDRESS	CITY/TOWN	STATE	ZIP
014/025.0-0335-2300.1	71 ARROWHEAD CIRCLE	AFFLECK RICHARD		71 ARROWHEAD CIRCLE	ASHLAND	MA	01721
014/025.0-0335-2300.2	73 ARROWHEAD CIRCLE	JAYDEV JAYAPRAKASH WALLAJA	JAYAPRAKASH SARALA	73 ARROWHEAD CIRCLE	ASHLAND	MA	01721
014/025.0-0335-2300.3	103 ARROWHEAD CIRCLE	GARGY ANURADHA	VENKATESH GARGY	12 HIAWATHA TRAIL	HOLLISTON	MA	01746
014/025.0-0335-2300.4	101 ARROWHEAD CIRCLE	MOMTAHANI MEGAN M		101 ARROWHEAD CIRCLE	ASHLAND	MA	01721
014/025.0-0335-2400.1	77 ARROWHEAD CIRCLE	CHAN DIANE L		77 ARROWHEAD CIRCLE	ASHLAND	MA	01721
014/025.0-0335-2400.2	85 ARROWHEAD CIRCLE	LEVINE MARY E & SCOTT E	TRUSTEES EIGHTY-FIVE ARROWHEAD CIRCLE REALTY TRUST	85 ARROWHEAD CIRCLE	ASHLAND	MA	01721
014/025.0-0335-2400.3	83 ARROWHEAD CIRCLE	YOVICIN THOMAS J		85 ARROWHEAD CIRCLE	ASHLAND	MA	01721
014/025.0-0335-2400.4	75 ARROWHEAD CIRCLE	EDSON CAROLE L		75 ARROWHEAD CIRCLE	ASHLAND	MA	01721
014/025.0-0335-2500.1	87 ARROWHEAD CIRCLE	SIDDIQUI MOHAMMAD KHUSRO	FAHEEM NIDA	87 ARROWHEAD CIRCLE	ASHLAND	MA	01721
014/025.0-0335-2500.2	89 ARROWHEAD CIRCLE	AMANCHI VIJAY KUMAR	DARAM SRAVANTHI	89 ARROWHEAD CIRCLE	ASHLAND	MA	01721
014/025.0-0335-2500.3	97 ARROWHEAD CIRCLE	TOSCHES MARLENE M	DUPREZ TERRENCE E	97 ARROWHEAD CIRCLE	ASHLAND	MA	01721
014/025.0-0335-2500.4	95 ARROWHEAD CIRCLE	RAVISHANKAR HARIPRASAD	SUNDARARAJAN LAKSHMI	95 ARROWHEAD CIRCLE	ASHLAND	MA	01721
014/025.0-0335-2600.1	115 ALGONQUIN TRAIL	THIAGO BARRETO DE ANDRADE	DAYANA CARDOSO MARTIM	115 ALGONQUIN TRAIL	ASHLAND	MA	01721
014/025.0-0335-2600.2	103 ALGONQUIN TRAIL	MORRIS RICHARD	TERESA MORRIS	103 ALGONQUIN TRAIL	ASHLAND	MA	01721
014/025.0-0335-2600.3	101 ALGONQUIN TRAIL	SUNDARARAJAN RANGESH		101 ALGONQUIN TRAIL	ASHLAND	MA	01721
014/025.0-0335-2600.4	117 ALGONQUIN TRAIL	AKESON MARK ROBERT & WENDY CASHEN	TRUSTEES OF THE MW AKESON FAMILY TRUST	117 ALGONQUIN TRAIL	ASHLAND	MA	01721
014/025.0-0335-2700.1	135 ALGONQUIN TRAIL	DUBEY AJAY KUMAR	NAROLIA KRITIKA	135 ALGONQUIN TRAIL	ASHLAND	MA	01721
014/025.0-0335-2700.2	119 ALGONQUIN TRAIL	SONKIN MARK	TATYANA SONKIN	119 ALGONQUIN TRAIL	ASHLAND	MA	01721
014/025.0-0335-2700.3	121 ALGONQUIN TRAIL	FRUMKIN VENIAMIN A	GARNITS IRENE A	121 ALGONQUIN TRAIL	ASHLAND	MA	01721
014/025.0-0335-2700.4	137 ALGONQUIN TRAIL	PETRUZZELLI NICHOLAS STONE		137 ALGONQUIN TRAIL	ASHLAND	MA	01721
014/025.0-0335-2800.1	39 ARROWHEAD CIRCLE	KAHN MARVIN M	DEBRA KAHN	1 LANTERN WAY	ASHLAND	MA	01721
014/025.0-0335-2800.2	139 ALGONQUIN TRAIL	CHONG KANG LING	LAM CHI HUNG	139 ALGONQUIN TRAIL	ASHLAND	MA	01721
014/025.0-0335-2800.3	141 ALGONQUIN TRAIL	KESELMAN MICHAEL & RIMMA	TRUSTEES OF THE KESELMAN REVOCABLE TRUST	141 ALGONQUIN TRAIL	ASHLAND	MA	01721
014/025.0-0335-2800.4	41 ARROWHEAD CIRCLE	YANG YONGQIAN	WENG ZHIYING	41 ARROWHEAD CIRCLE	ASHLAND	MA	01721
014/025.0-0335-2900.1	35 ARROWHEAD CIRCLE	HUGENBERGER ROBERT S		35 ARROWHEAD CIRCLE	ASHLAND	MA	01721
014/025.0-0335-2900.2	133 ALGONQUIN TRAIL	GIRARD KAREN L		133 ALGONQUIN TRAIL	ASHLAND	MA	01721
014/025.0-0335-2900.3	131 ALGONQUIN TRAIL	BARANOVSKY BORIS	MILA BARANOVSKY	131 ALGONQUIN TRAIL	ASHLAND	MA	01721
014/025.0-0335-2900.4	37 ARROWHEAD CIRCLE	JAIN PRASHANT & KAMANA	TRUSTEES OF THE JAIN REALTY TRUST	37 ARROWHEAD CIRCLE	ASHLAND	MA	01721
014/025.0-0335-3000.1	31 ARROWHEAD CIRCLE	TAMARKINE GRIGORI	BLEKINA ALLA	31 ARROWHEAD CIRCLE	ASHLAND	MA	01721
014/025.0-0335-3000.2	9 ARROWHEAD CIRCLE	SINGH SIDDHARTH	KRITIKA SINGH	9 ARROWHEAD CIRCLE	ASHLAND	MA	01721
014/025.0-0335-3000.3	11 ARROWHEAD CIRCLE	RAJKUMAR RENUKA	GANGATHARAN UMEASH VAITHYALINGAM	11 ARROWHEAD CIRCLE	ASHLAND	MA	01721
014/025.0-0335-3000.4	33 ARROWHEAD CIRCLE	ANAND ANSHU		33 ARROWHEAD CIRCLE	ASHLAND	MA	01721
014/025.0-0335-3100.1	5 ARROWHEAD CIRCLE	GAUTAM ANINASH	SATYAPRIYA SHUBHA PRADHA MALIGI	5 ARROWHEAD CIRCLE	ASHLAND	MA	01721
014/025.0-0335-3100.2	153 ALGONQUIN TRAIL	DIXIT ROHIT	GANDHI RABIA	153 ALGONQUIN TRAIL	ASHLAND	MA	01721
014/025.0-0335-3100.3	151 ALGONQUIN TRAIL	KONDAI AKHILA	BIMANATHI RAJA SAI SIDDHARTHA	151 ALGONQUIN TRAIL	ASHLAND	MA	01721
014/025.0-0335-3100.4	7 ARROWHEAD CIRCLE	SHIVANNA MONISHA KODI	DINESH ASHIRAM HOSAMANE	7 ARROWHEAD CIRCLE	ASHLAND	MA	01721
014/025.0-0335-3200.1	111 ALGONQUIN TRAIL	CASZO GERALDINE		111 ALGONQUIN TRAIL	ASHLAND	MA	01721
014/025.0-0335-3200.2	109 ALGONQUIN TRAIL	PANDEY ASHEESH K	BAJPAJ NEHA	109 ALGONQUIN TRAIL	ASHLAND	MA	01721
014/025.0-0335-3200.3	127 ALGONQUIN TRAIL	BOYLE JAMES	JOAN BOYLE	127 ALGONQUIN TRAIL	ASHLAND	MA	01721
014/025.0-0335-3200.4	129 ALGONQUIN TRAIL	BHASIN SUMIT	ARORA HONEY	129 ALGONQUIN TRAIL	ASHLAND	MA	01721
014/025.0-0335-3300.1	125 ALGONQUIN TRAIL	FERRUCCI ANNE E		125 ALGONQUIN TRAIL	ASHLAND	MA	01721
014/025.0-0335-3300.2	107 ALGONQUIN TRAIL	STEPANETS VALERIY	MARINA STEPANETS	107 ALGONQUIN TRAIL	ASHLAND	MA	01721
014/025.0-0335-3300.3	105 ALGONQUIN TRAIL	ALVES ANDREIA		105 ALGONQUIN TRAIL	ASHLAND	MA	01721
014/025.0-0335-3300.4	123 ALGONQUIN TRAIL	TAKSIR TATYANA		123 ALGONQUIN TRAIL	ASHLAND	MA	01721

The above reflects the latest information available on our records

Terry Capen
Senior Clerk

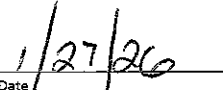
Date

TRANSPORTATION IMPROVEMENT PROJECT

PLAN AND PROFILE OF

CAPTAIN EAMES CIRCLE & ALGONQUIN TRAIL

IN THE TOWN OF

ASHLAND

MIDDLESEX COUNTY

THE COMMONWEALTH OF MASSACHUSETTS

ASHLAND
CAPTAIN EAMES CIRCLE & ALGONQUIN TRAIL

STATE	VAI PROJECT ID	SHEET NO.	TOTAL SHEETS
MA	10204	1	71
PERMIT PROJECT NO.		-	

TITLE SHEET & INDEX

ALL WORK DONE UNDER THIS CONTRACT SHALL BE IN CONFORMANCE WITH THE LATEST MASSDOT STANDARD SPECIFICATIONS FOR HIGHWAYS AND BRIDGES; THE LATEST CONSTRUCTION STANDARD DETAILS; THE LATEST OVERHEAD SIGNAL STRUCTURE AND FOUNDATION STANDARD DRAWINGS; THE MASSDOT TRAFFIC MANAGEMENT PLANS AND DETAIL DRAWINGS; THE LATEST MANUAL ON UNIFORM TRAFFIC CONTROL DEVICES FOR STREETS AND HIGHWAYS WITH MASSACHUSETTS AMENDMENTS; THE LATEST STANDARD DRAWINGS FOR SIGNS AND SUPPORTS; THE LATEST STANDARD DRAWINGS FOR TRAFFIC SIGNALS AND HIGHWAY LIGHTING; THE LATEST EDITION OF THE AMERICAN STANDARD FOR NURSERY STOCK; AND ALL RULES AND REGULATIONS OF THE ARCHITECTURAL ACCESS BOARD (521 CMR 1.00 ET. SEQ.); OR LATEST EDITIONS, ALL AS AMENDED, THE SPECIAL PROVISIONS, AND THESE PLANS.

PS&E SUBMITTAL

INDEX

SHEET NO.	DESCRIPTION
1	TITLE SHEET & INDEX
2	LEGEND & ABBREVIATIONS
3	GENERAL NOTES
4-5	TYPICAL SECTIONS
6-13	CONSTRUCTION PLANS
14-15	PROFILES
16-23	CURB TIE & GRADING PLANS
24-31	PAVEMENT MARKING & SIGNING PLANS
32	SIGN SUMMARY
33	TEMPORARY TRAFFIC CONTROL PLAN
34-35	PEDESTRIAN CURB RAMP & DRIVEWAY DETAILS
36	CONSTRUCTION DETAILS
37-71	CROSS SECTIONS

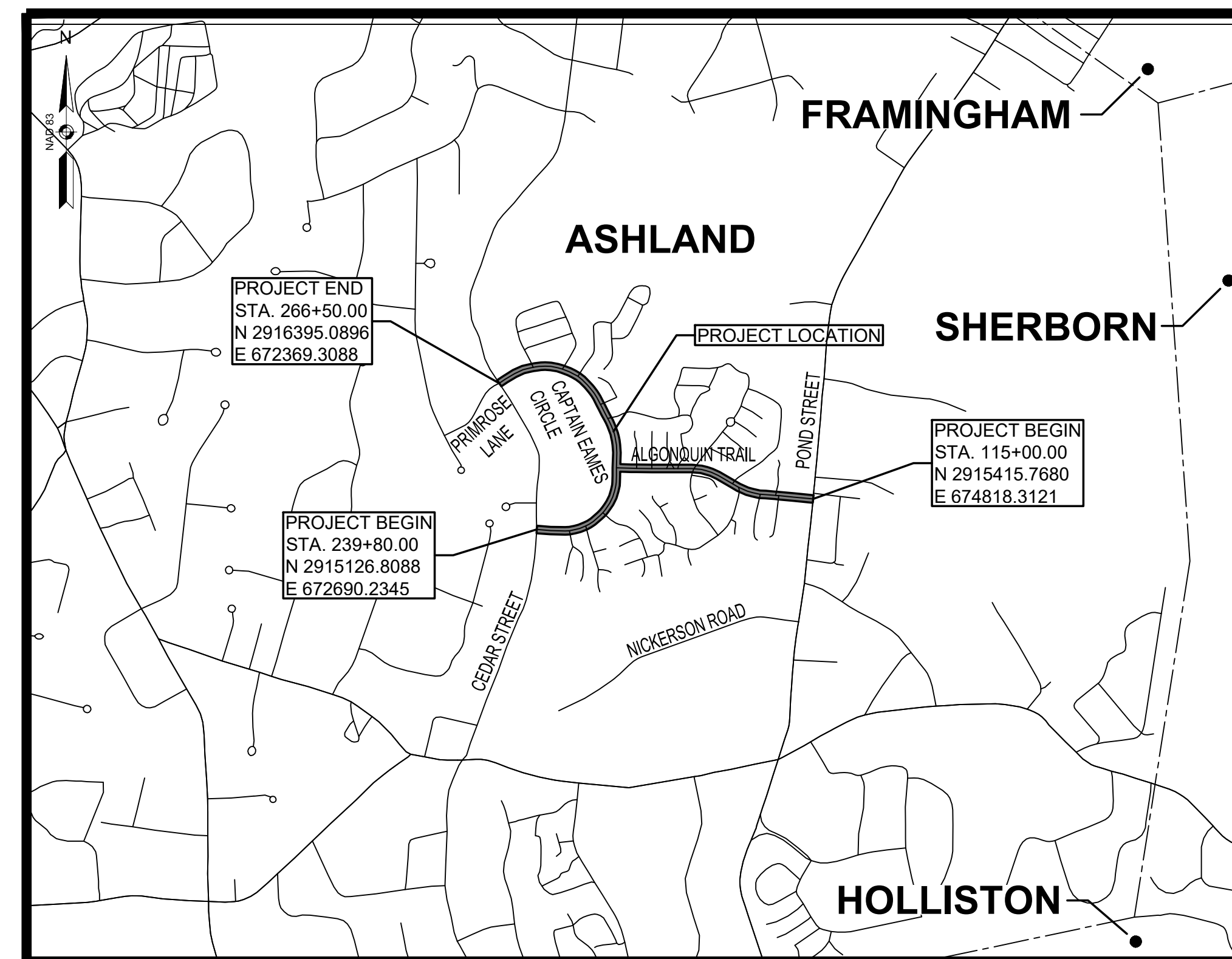

Revisions to the previously approved plans prior to 12/30/25 are noted in this abbreviated plan set. This abbreviated plan set includes only the sheets with changes. Refer to the full-size plan set with stamp date of 12/30/25 and 71 pages.

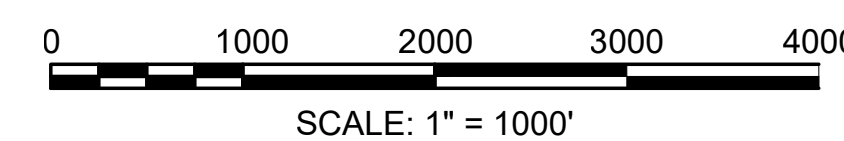

LENGTH OF PROJECT = 2,670.00 FEET = 0.5057 MILES (CAPTAIN EAMES CIRCLE)
= 1,500.00 FEET = 0.2841 MILES (ALGONQUIN TRAIL)

All pages have been signed and stamped 12/30/25

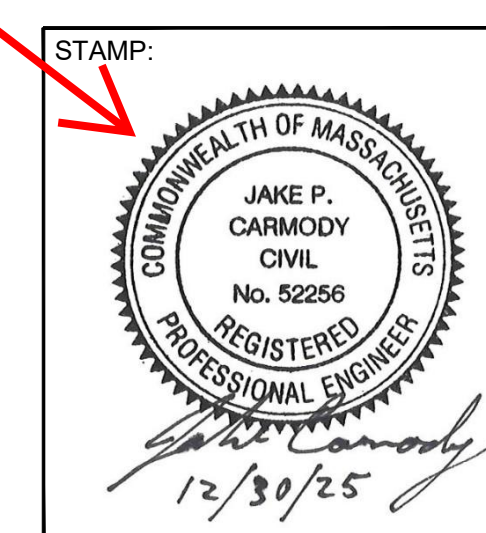

DATE	DESCRIPTION	REV #

Vanasse & Associates inc
 Transportation Engineers & Planners
 35 N.E. BUSINESS CENTER DRIVE ANDOVER, MA 01910-1071 TEL: (978) 474-8800 www.riva.com

DESIGNED BY:	MPP	DATE:	DECEMBER 2025
DRAWN BY:	MPP	SCALE:	AS NOTED
CHECKED BY:	JPC		

Labels have been added to the granite curb on this sheet.

ASHLAND
CAPTAIN EAMES CIRCLE & ALGONQUIN TRAIL

STATE	VAI PROJECT ID	SHEET NO.	TOTAL SHEETS
MA	10204	4	71
PERMIT PROJECT NO. -			

TYPICAL SECTIONS

PAVEMENT NOTES

PROPOSED FULL DEPTH PAVEMENT

- SURFACE: 1-1/2" SUPERPAVE SURFACE COURSE - 12.5 (SSC - 12.5)
1-3/4" SUPERPAVE INTERMEDIATE COURSE - 19.0 (SIC - 19.0)
3-1/2" SUPERPAVE BASE COURSE - 37.5 (SBC - 37.5)
- SUBBASE: 12" GRAVEL BORROW (MASSDOT M1.03.0 TYPE b)

NOTE: IN FULL DEPTH AREAS < 4' WIDE USE 7-1/2" HIGH EARLY STRENGTH CEMENT CONCRETE IN LIEU OF 3-1/2" BASE COURSE AND 4" GRAVEL BORROW.

PROPOSED FULL DEPTH PAVEMENT RECLAMATION

- SURFACE: 1-1/2" SUPERPAVE SURFACE COURSE - 12.5 (SSC - 12.5)
1-3/4" SUPERPAVE INTERMEDIATE COURSE - 19.0 (SIC - 19.0)
3-1/2" SUPERPAVE BASE COURSE - 37.5 (SBC - 37.5)
- SUBBASE: 12" RECLAIMED SUBBASE MATERIAL
- PROPOSED RECLAMATION DEPTH 14" ± 2"

PROPOSED PAVEMENT MILLING & HMA OVERLAY

- EXCAVATION: 1-1/2" PAVEMENT MILLING
- SURFACE: 1-1/2" SUPERPAVE SURFACE COURSE - 12.5 (SSC - 12.5)
- LEVELING COURSE: VARIABLE DEPTH SUPERPAVE LEVELING COURSE - 9.5 (SLC - 9.5)
(REQ TO ACHIEVE PROP CROSS SLOPE, SEE CROSS SECTIONS FOR LOCATIONS)

ASPHALT EMULSION FOR TACK COAT (RS-1) AT:
0.08 GAL/SY OVER EXISTING SMOOTH OR NEW PAVEMENT
0.09 GAL/SY OVER MILLED PAVEMENT

PROPOSED CEMENT CONCRETE CURB RAMPS

- SURFACE: 4" CEMENT CONCRETE (AIR-ENTRAINED 4000 PSI-3/4"-610 LB)
- SUBBASE: 8" GRAVEL BORROW (MASSDOT M1.03.0 TYPE b)

PROPOSED HMA SIDEWALK

- SURFACE: 3" HOT MIX ASPHALT (NOMINAL)
1-1/4" STANDARD TOP COURSE OVER
1-3/4" BINDER COURSE
- SUBBASE: 8" GRAVEL BORROW (MASSDOT M1.03.0 TYPE b)

PROPOSED POROUS HMA SIDEWALK

- SURFACE: 4" POROUS HOT MIX ASPHALT - OPEN GRADED FRICTION COURSE - 9.5 - ASPHALT RUBBER (OGFC - AR)
- SUBBASE: 8" CHOKER COURSE (SEE DETAIL)

PROPOSED HMA DRIVEWAY

- SURFACE: 4" HOT MIX ASPHALT (NOMINAL)
1-1/2" STANDARD TOP COURSE OVER
2-1/2" BINDER COURSE
- SUBBASE: 8" GRAVEL BORROW (MASSDOT M1.03.0 TYPE b)

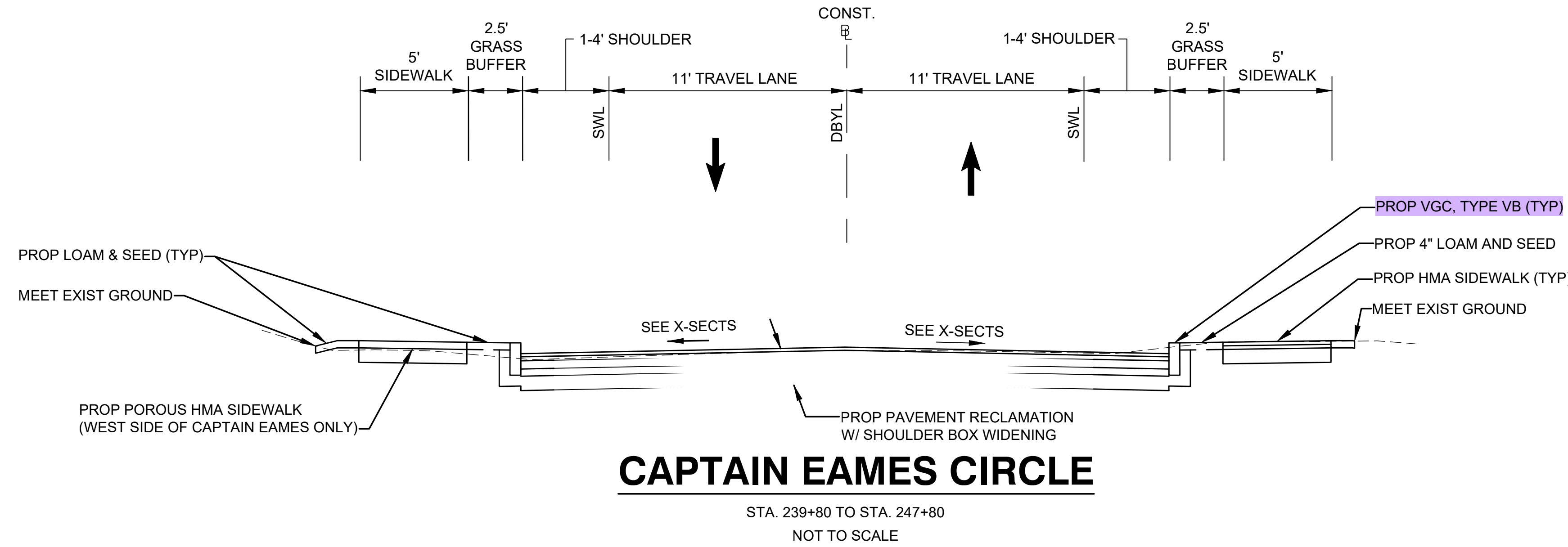

CAPTAIN EAMES CIRCLE

STA. 239+80 TO STA. 247+80
NOT TO SCALE

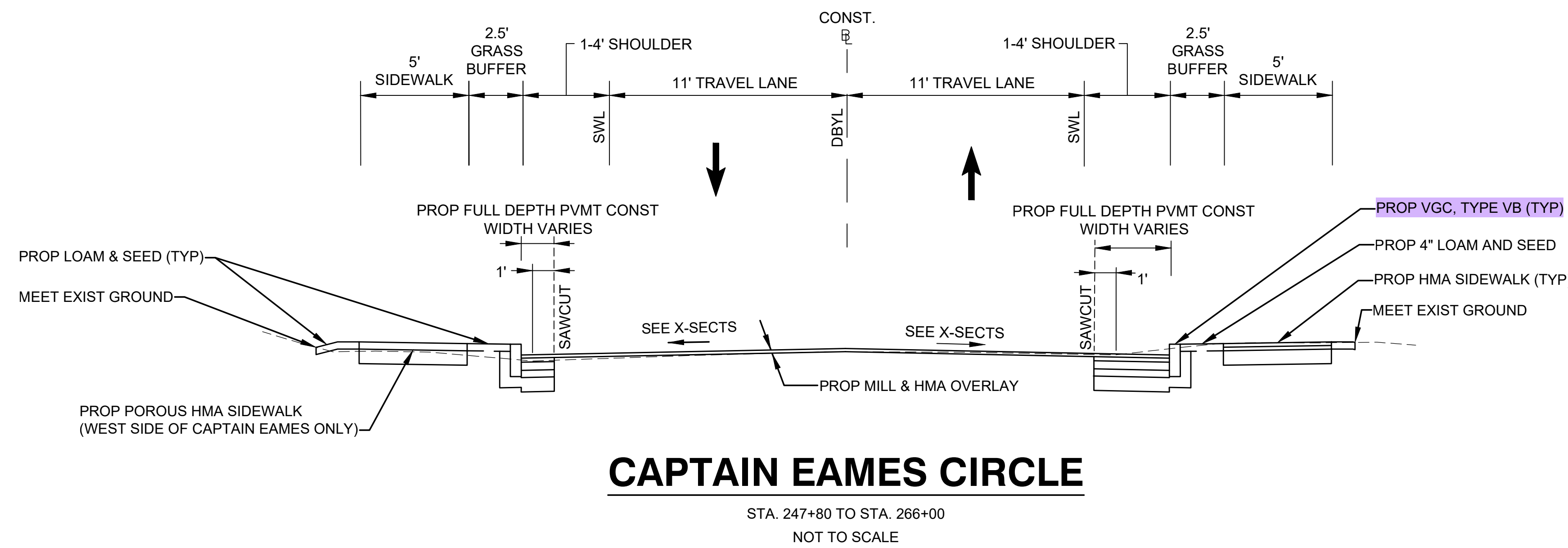

CAPTAIN EAMES CIRCLE

STA. 247+80 TO STA. 266+00
NOT TO SCALE

DATE	DESCRIPTION	REV #

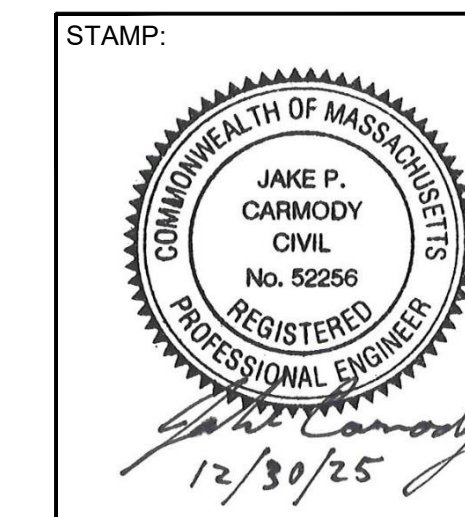

Vanasse & Associates inc
Transportation Engineers & Planners
35 N.E. BUSINESS CENTER DRIVE ANDOVER, MA 01910-1071 TEL: (978) 474-8800 www.rdvai.com

DESIGNED BY:	MPP	DATE:	DECEMBER 2025
DRAWN BY:	MPP	SCALE:	NOT TO SCALE
CHECKED BY:	JPC		

Labels have been added to the granite curb on this sheet.

ASHLAND
CAPTAIN EAMES CIRCLE & ALGONQUIN TRAIL

STATE	VAI PROJECT ID	SHEET NO.	TOTAL SHEETS
MA	10204	5	71
PERMIT PROJECT NO. -			

TYPICAL SECTIONS

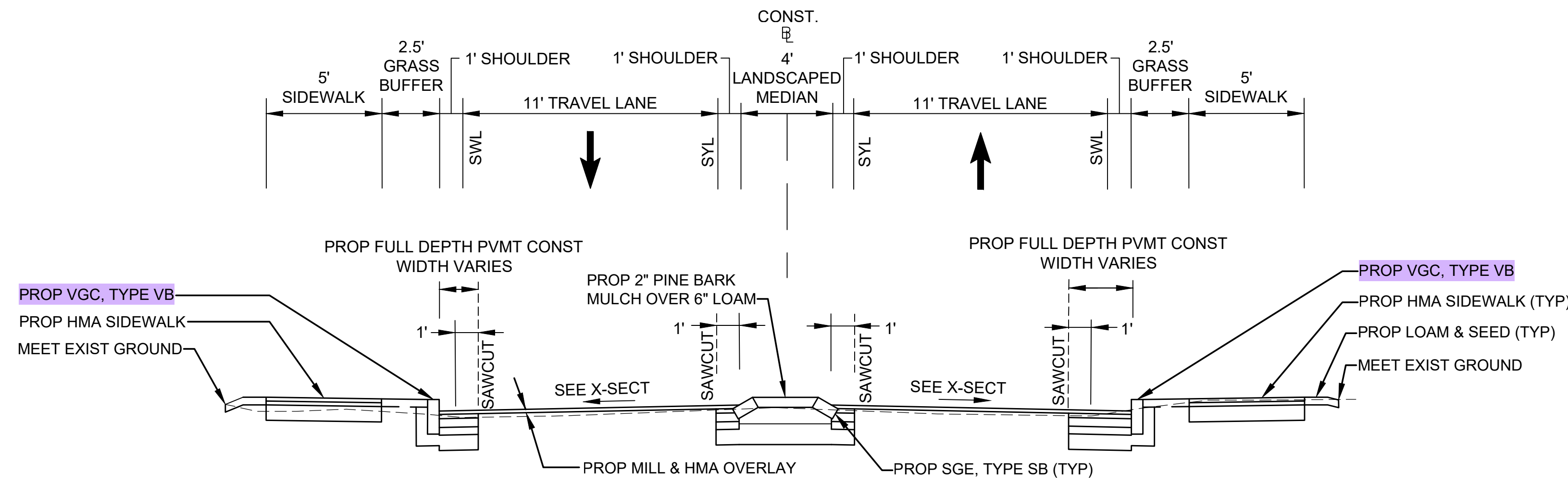

LANDSCAPED MEDIANS

- STA. 246+30 TO STA. 247+05
- STA. 248+60 TO STA. 249+04
- STA. 250+38 TO STA. 250+90
- STA. 255+15 TO STA. 255+45
- STA. 259+23 TO STA. 259+77
- STA. 100+50 TO STA. 101+30
- STA. 105+75 TO STA. 106+20
- STA. 107+45 TO STA. 107+75
- STA. 111+55 TO STA. 111+95

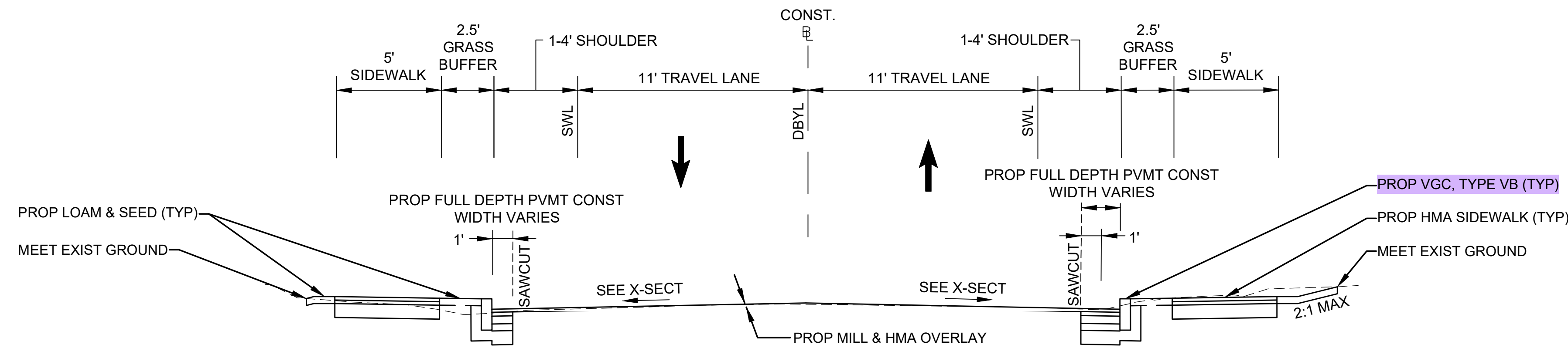

ALGONQUIN TRAIL

STA. 100+00 TO STA. 115+00
NOT TO SCALE

DATE	DESCRIPTION	REV #

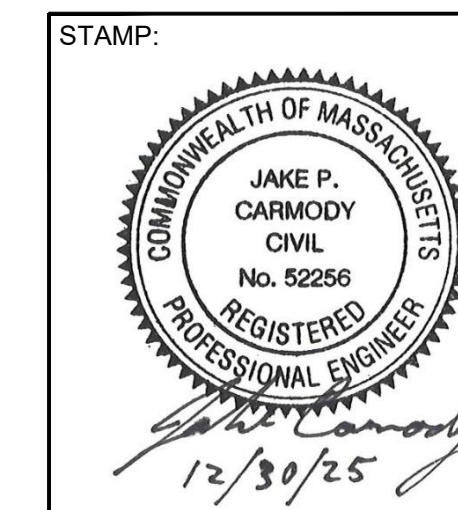

Vanasse & Associates inc
Transportation Engineers & Planners
35 N.E. BUSINESS CENTER DRIVE ANDOVER, MA 01910-1071 TEL: (978) 474-8800 www.rdvva.com

DESIGNED BY:	MPP	DATE:	DECEMBER 2025
DRAWN BY:	MPP	SCALE:	NOT TO SCALE
CHECKED BY:	JPC		

ASHLAND
CAPTAIN EAMES CIRCLE & ALGONQUIN TRAIL

STATE	VAI PROJECT ID	SHEET NO.	TOTAL SHEETS
MA	10204	7	71

PERMIT PROJECT NO. -

CONSTRUCTION PLANS

NAD 83

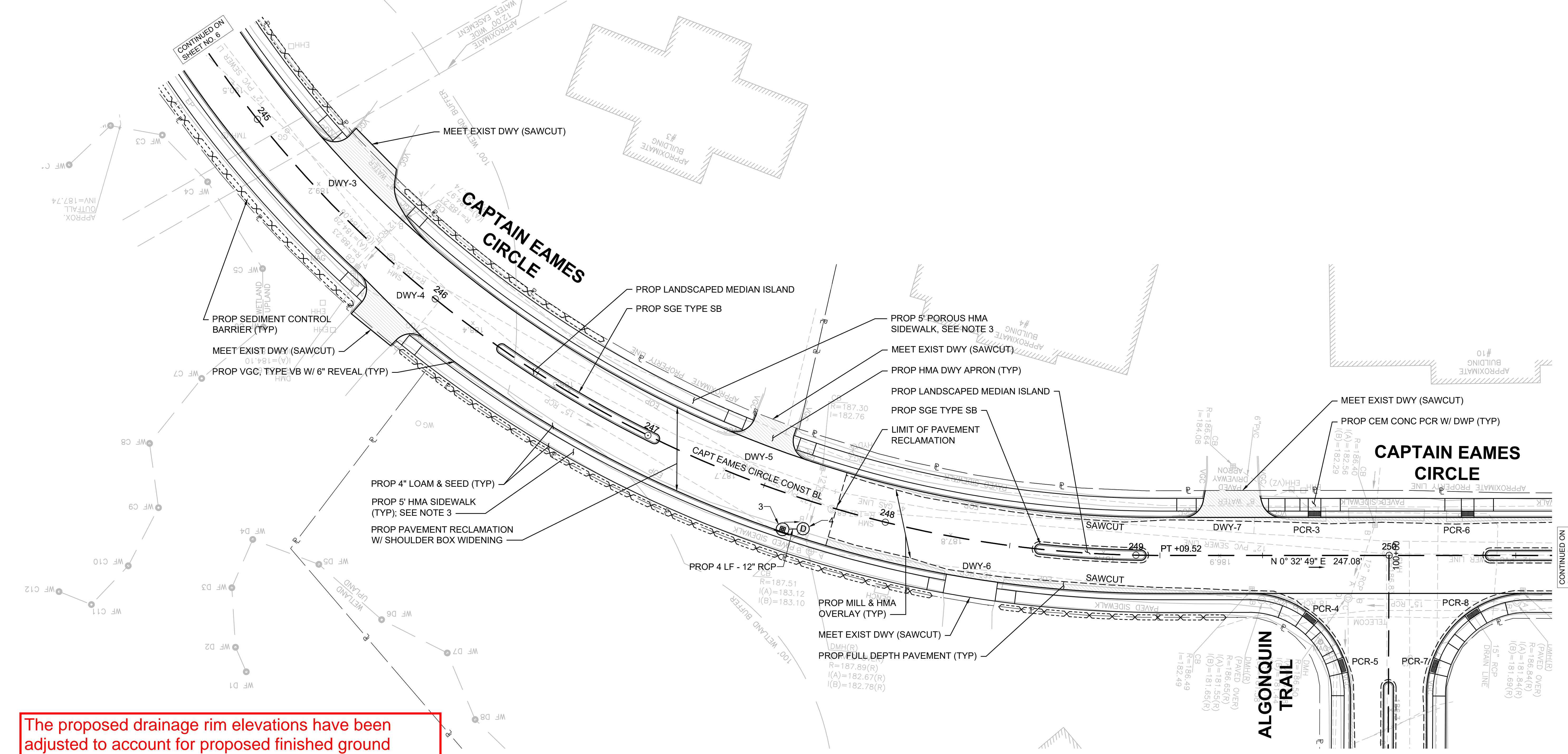

The proposed drainage rim elevations have been adjusted to account for proposed finished ground elevation revisions, as noted on the following pages.

DRAINAGE STRUCTURE DATA						
NO.	TYPE	STATION	RIM ELEV.	INV. ELEV. IN	INV. ELEV. OUT	REMARKS
3	PROP CBCI	247+62.4 14.0' RT	187.52		I=183.32' (4)	4' SUMP & HOOD
4	EX CB	247+69.8 11.3' RT	187.54	I=183.22' (3) I=183.10' (EX)	I=183.12' (EX)	CIT TO DMH

- NOTE:
- ALL DECORATIVE ROCKS SHALL BE REMOVED AND RELOCATED AT THE ENGINEER'S DIRECTION.
 - ALL DISTURBED LANDSCAPING SHALL BE REPLACED IN KIND.
 - HMA SIDEWALK ALONG THE WEST SIDE OF CAPTAIN EAMES CIRCLE SHALL BE POROUS HMA.

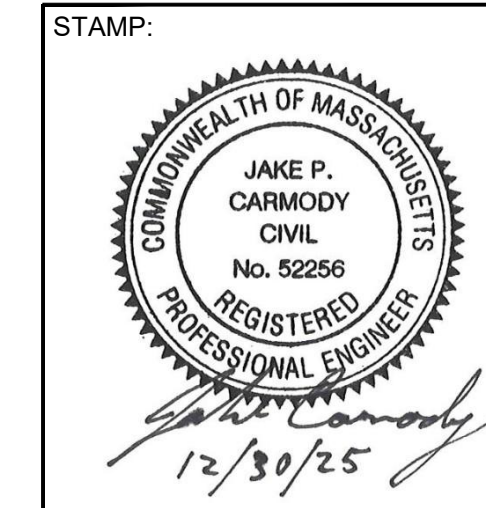
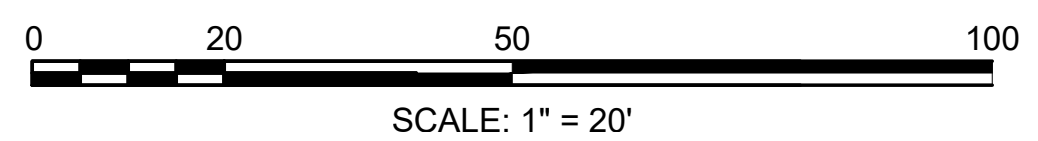

Vanasse & Associates inc
Transportation Engineers & Planners
35 N.E. BUSINESS CENTER DRIVE ANDOVER, MA 01910-1071 TEL: (978) 474-8800 www.rdvai.com

DESIGNED BY:	MPP	DATE:	DECEMBER 2025
DRAWN BY:	MPP	SCALE:	1" = 20'
CHECKED BY:	JPC		

DATE	DESCRIPTION	REV #

ASHLAND
CAPTAIN EAMES CIRCLE & ALGONQUIN TRAIL

STATE	VAI PROJECT ID	SHEET NO.	TOTAL SHEETS
MA	10204	9	71
PERMIT PROJECT NO. -			

CONSTRUCTION PLANS

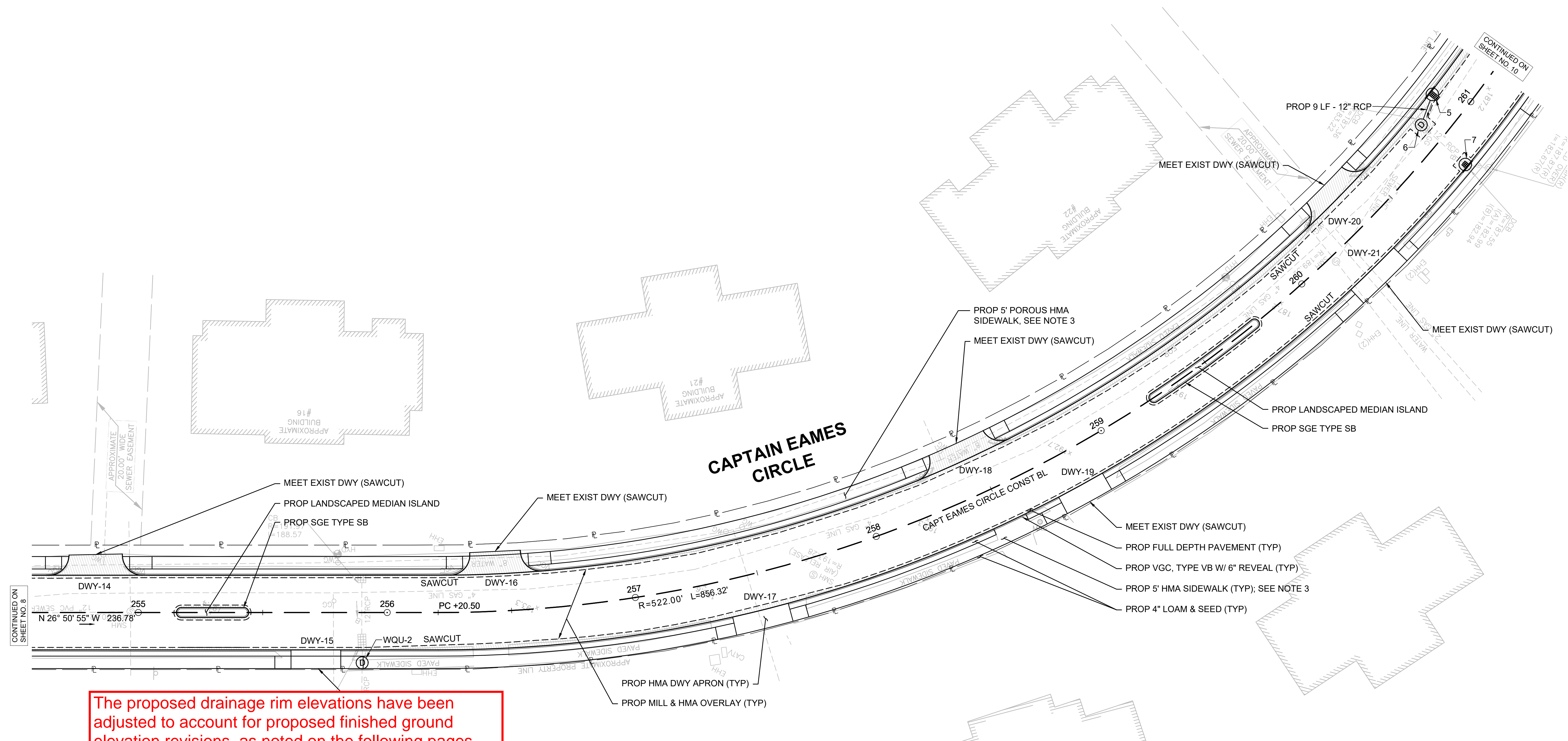
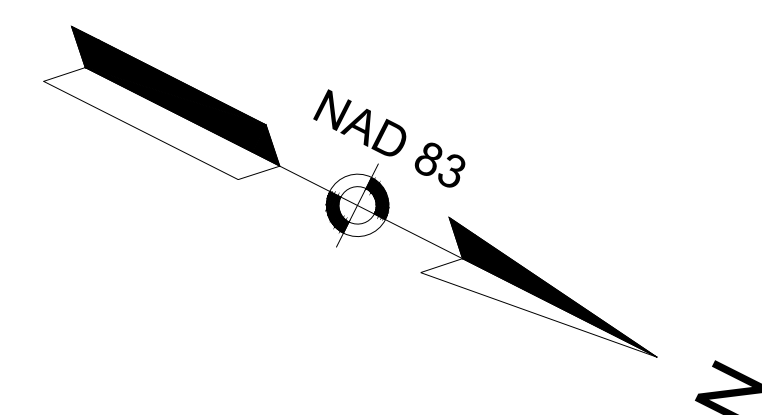

The proposed drainage rim elevations have been adjusted to account for proposed finished ground elevation revisions, as noted on the following pages.

DRAINAGE STRUCTURE DATA						
NO.	TYPE	STATION	RIM ELEV.	INV. ELEV. IN	INV. ELEV. OUT	REMARKS
5	PROP CBCI	260+92.7 14.0' LT	187.19		I=183.55' (6)	4' SUMP & HOOD, DOUBLE GRATE
6	PROP DMH	260+80.1 9.8' LT	187.62	I=183.35' (5)	I=183.25' (7)	CIT TO DMH
7	PROP CBCI	260+79.1 14.0' RT	187.57	I=182.94' (6)	I=182.99' (EX)	REM EXIST CB, RECONNECT EXIST PIPE, 4' SUMP & HOOD
WQU-2	PROP DMH	255+90 20.2' RT	192.62	I=185.30'(EX)	I=185.25'(EX)	PROP WQU, RECONNECT EXIST PIPE

- NOTE:
- ALL DECORATIVE ROCKS SHALL BE REMOVED AND RELOCATED AT THE ENGINEER'S DIRECTION.
 - ALL DISTURBED LANDSCAPING SHALL BE REPLACED IN KIND.
 - HMA SIDEWALK ALONG THE WEST SIDE OF CAPTAIN EAMES CIRCLE SHALL BE POROUS HMA.

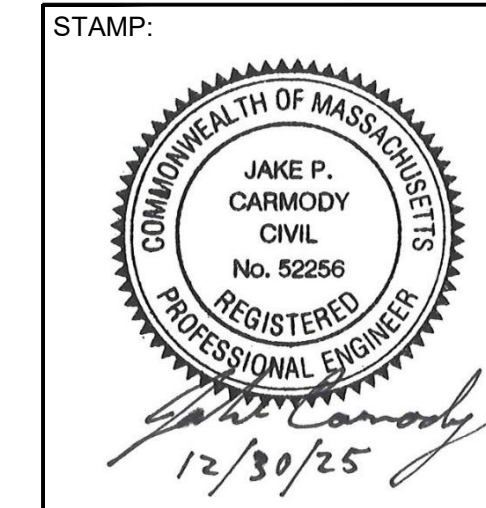
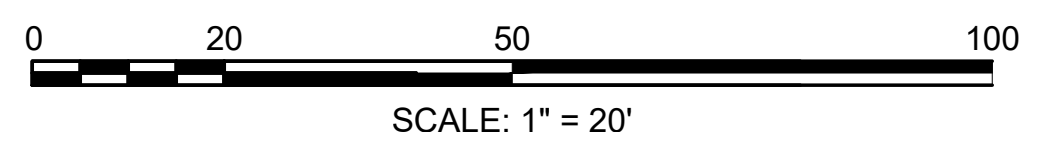

DATE	DESCRIPTION	REV #

DESIGNED BY:	MPP	DATE:	DECEMBER 2025
DRAWN BY:	MPP	SCALE:	1" = 20'
CHECKED BY:	JPC		

ASHLAND
CAPTAIN EAMES CIRCLE & ALGONQUIN TRAIL

STATE	VAI PROJECT ID	SHEET NO.	TOTAL SHEETS
MA	10204	10	71

PERMIT PROJECT NO. -
CONSTRUCTION PLANS

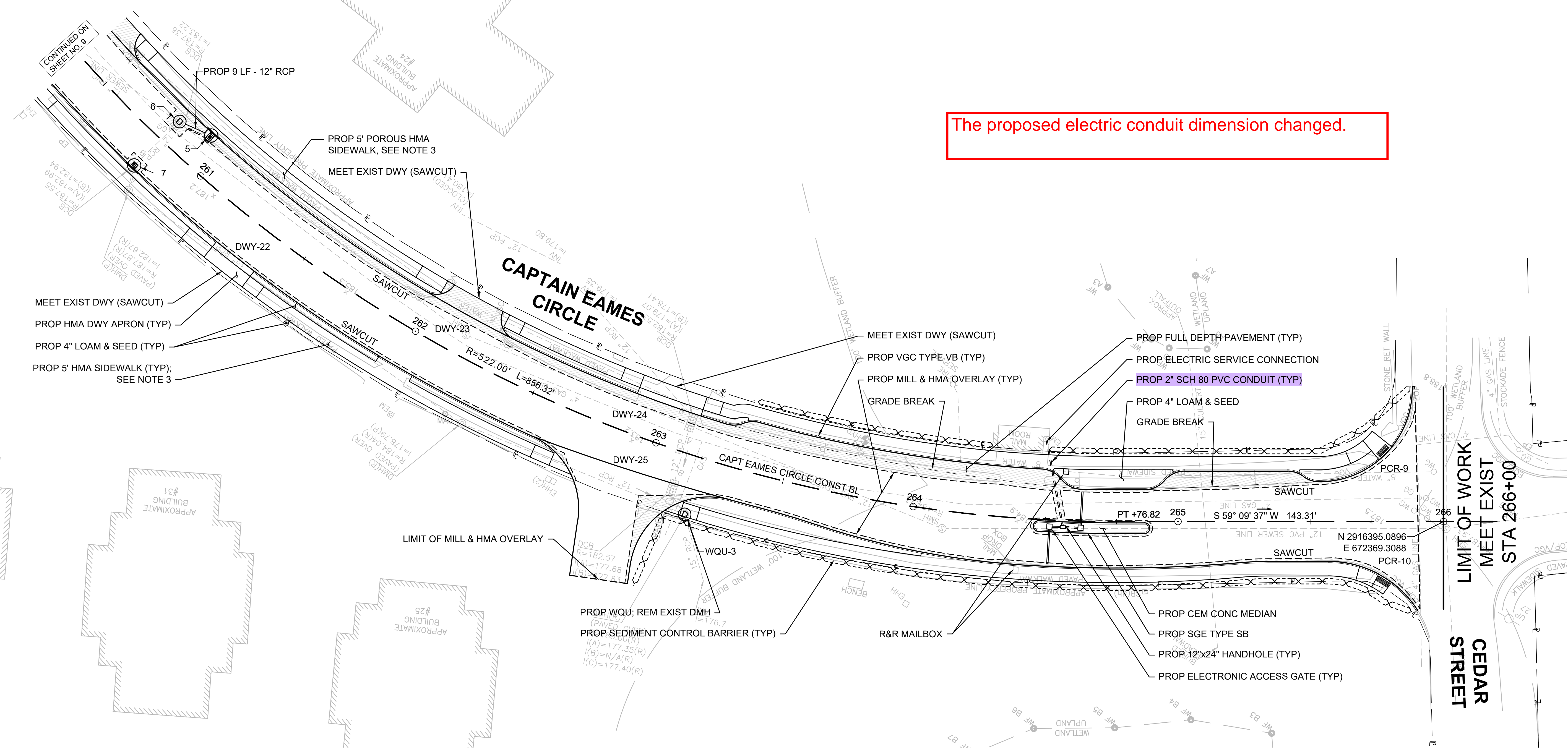
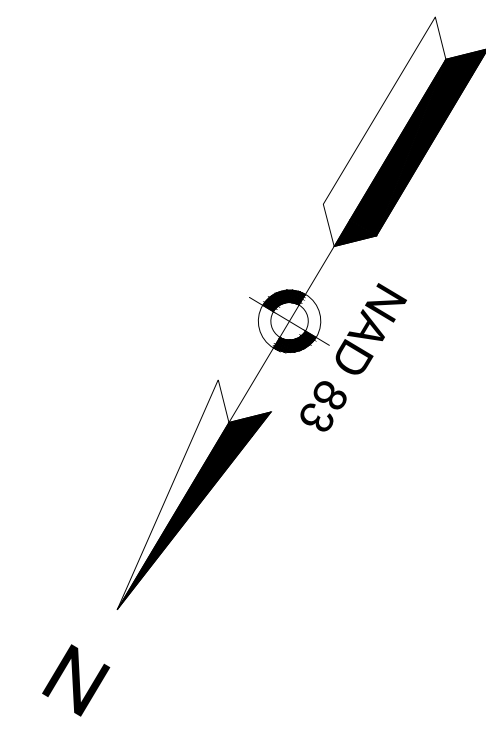

DRAINAGE STRUCTURE DATA						
NO.	TYPE	STATION	RIM ELEV.	INV. ELEV. IN	INV. ELEV. OUT	REMARKS
WQU-3	PROP DMH	263+18.4 22.2' RT	183.00	I=177.40'(EX)	I=177.35'(EX)	PROP WQU, REM EXIST DMH, RECONNECT EXIST PIPE, CONTRACTOR SHALL VERIFY EXIST INVERTS PRIOR TO ORDERING EQUIPMENT

- NOTE:
- ALL DECORATIVE ROCKS SHALL BE REMOVED AND RELOCATED AT THE ENGINEER'S DIRECTION.
 - ALL DISTURBED LANDSCAPING SHALL BE REPLACED IN KIND.
 - HMA SIDEWALK ALONG THE WEST SIDE OF CAPTAIN EAMES CIRCLE SHALL BE POROUS HMA.

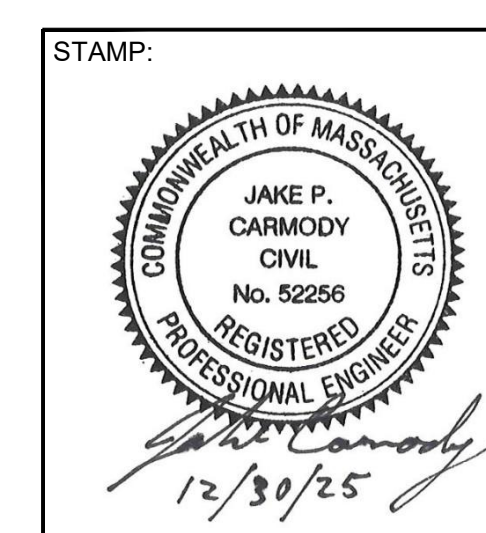
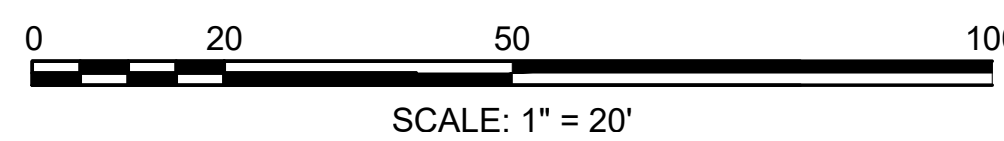

DATE	DESCRIPTION	REV #

DESIGNED BY:	MPP	DATE:	DECEMBER 2025
DRAWN BY:	MPP	SCALE:	1" = 20'
CHECKED BY:	JPC		

ASHLAND
CAPTAIN EAMES CIRCLE & ALGONQUIN TRAIL

STATE	VAI PROJECT ID	SHEET NO.	TOTAL SHEETS
MA	10204	11	71
PERMIT PROJECT NO. -			

CONSTRUCTION PLANS

The proposed drainage rim elevations have been adjusted to account for proposed finished ground elevation revisions, as noted on the following pages.

DRAINAGE STRUCTURE DATA						
NO.	TYPE	STATION	RIM ELEV.	INV. ELEV. IN	INV. ELEV. OUT	REMARKS
WQU-4	PROP DMH	103+03.7 17.4' RT	185.20	I=179.71'(EX) I=180.57'(EX)	I=179.69'(EX)	PROP WQU, REM EXIST DMH, CONNECT EXIST PIPES

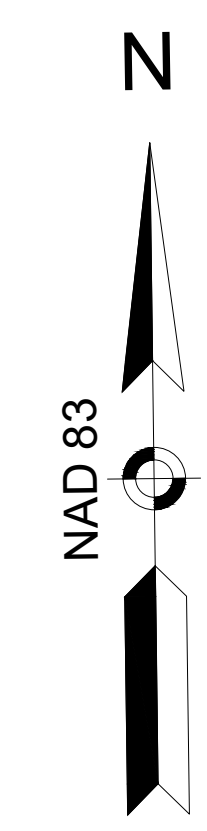
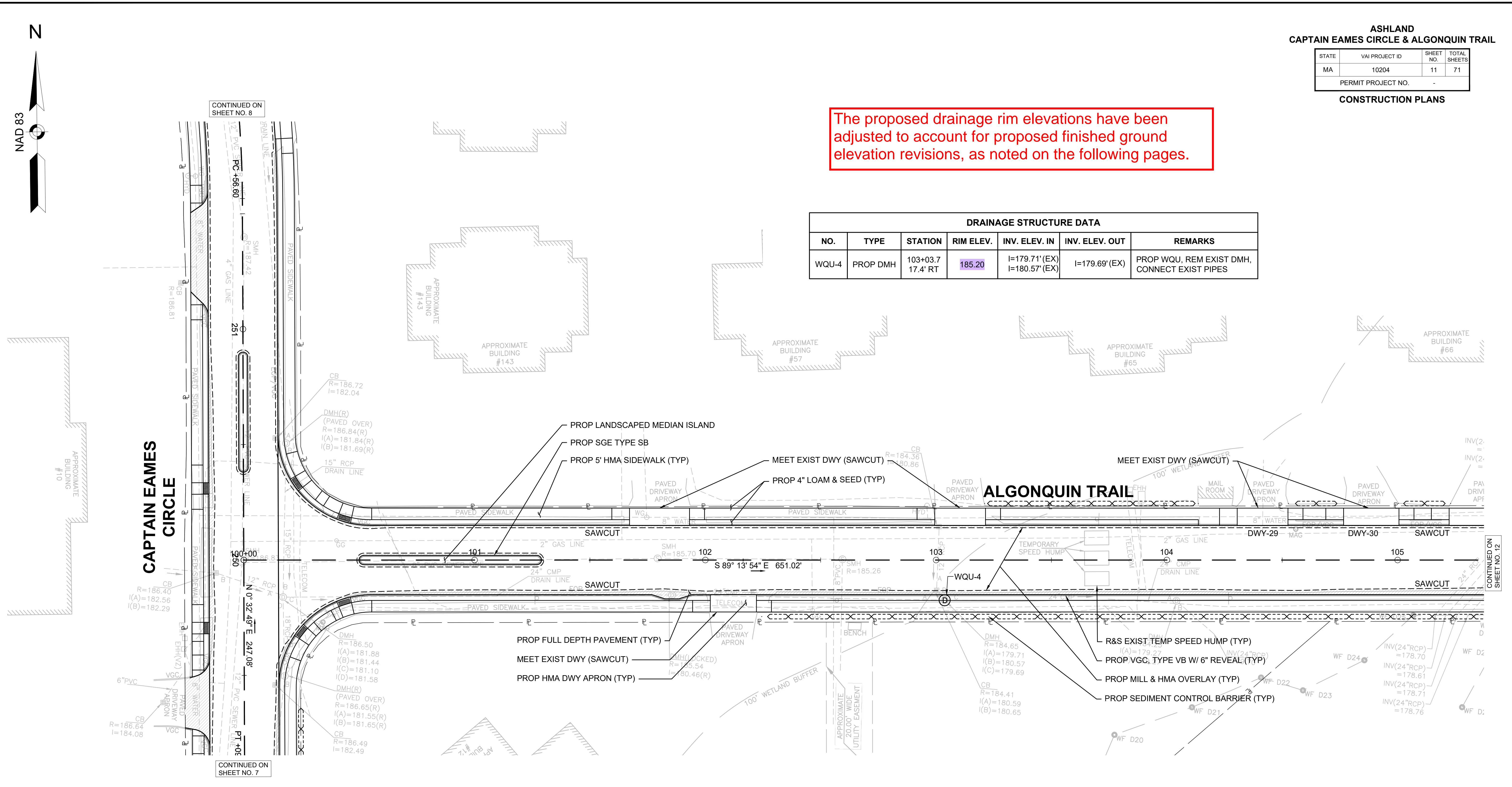

- NOTE:
- ALL DECORATIVE ROCKS SHALL BE REMOVED AND RELOCATED AT THE ENGINEER'S DIRECTION.
 - ALL DISTURBED LANDSCAPING SHALL BE REPLACED IN KIND.

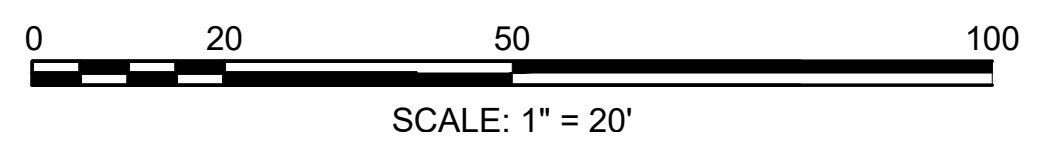

DATE	DESCRIPTION	REV #

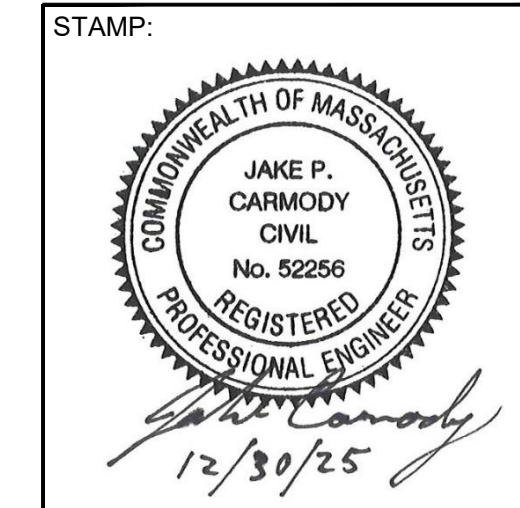

Vanasse & Associates inc
Transportation Engineers & Planners
35 N.E. BUSINESS CENTER DRIVE ANDOVER, MA 01910-1071 TEL: (978) 474-8800 www.rdvva.com

DESIGNED BY:	MPP	DATE:	DECEMBER 2025
DRAWN BY:	MPP	SCALE:	1" = 20'
CHECKED BY:	JPC		

ASHLAND
CAPTAIN EAMES CIRCLE & ALGONQUIN TRAIL

STATE	VAI PROJECT ID	SHEET NO.	TOTAL SHEETS
MA	10204	12	71

PERMIT PROJECT NO. -
CONSTRUCTION PLANS

NAD 83

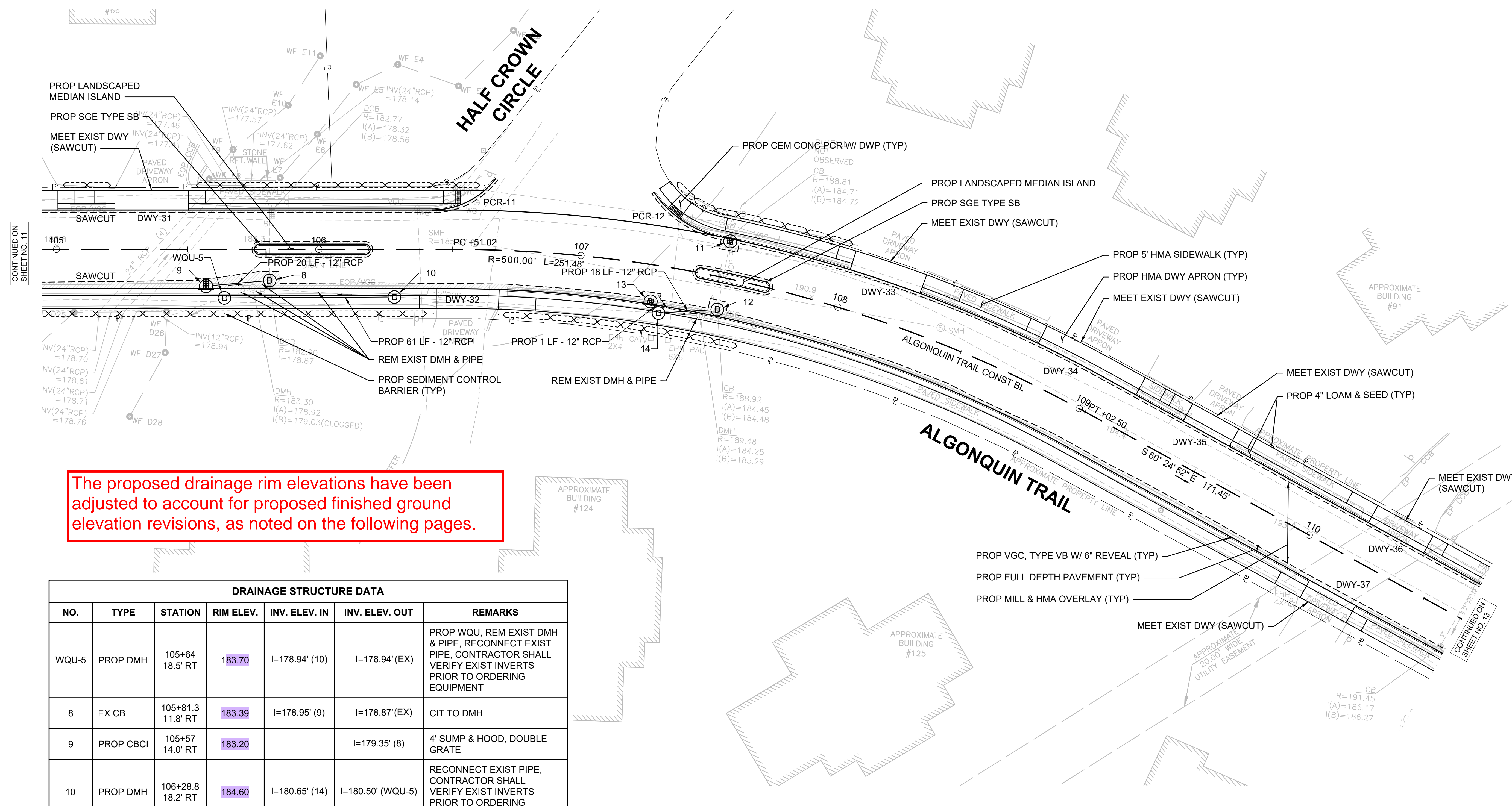
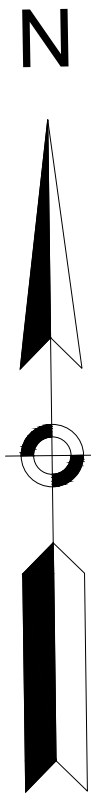

The proposed drainage rim elevations have been adjusted to account for proposed finished ground elevation revisions, as noted on the following pages.

DRAINAGE STRUCTURE DATA

NO.	TYPE	STATION	RIM ELEV.	INV. ELEV. IN	INV. ELEV. OUT	REMARKS
WQU-5	PROP DMH	105+64 18.5' RT	183.70	I=178.94' (10)	I=178.94' (EX)	PROP WQU, REM EXIST DMH & PIPE, RECONNECT EXIST PIPE, CONTRACTOR SHALL VERIFY EXIST INVERTS PRIOR TO ORDERING EQUIPMENT
8	EX CB	105+81.3 11.8' RT	183.39	I=178.95' (9)	I=178.87' (EX)	CIT TO DMH
9	PROP CBCI	105+57 14.0' RT	183.20		I=179.35' (8)	4' SUMP & HOOD, DOUBLE GRATE
10	PROP DMH	106+28.8 18.2' RT	184.60	I=180.65' (14)	I=180.50' (WQU-5)	RECONNECT EXIST PIPE, CONTRACTOR SHALL VERIFY EXIST INVERTS PRIOR TO ORDERING EQUIPMENT
11	PROP CBCI	107+54.7 14.0' LT	189.14		I=184.72' (12)	REM EXIST CB, RECONNECT EXIST PIPE, 4' SUMP & HOOD
12	EX CB	107+55.2 12.4' RT	189.20	I=184.45' (11)	I=184.40' (14)	CIT TO DMH
13	PROP CBCI	107+28.9 14.0' RT	188.01		I=184.10' (14)	4' SUMP & HOOD
14	PROP DMH	107+32.7 17.9' RT	188.70	I=184.00' (13) I=184.00' (12)	I=183.78' (10)	REM EXIST DMH & PIPE, CONTRACTOR SHALL VERIFY EXIST INVERTS PRIOR TO ORDERING EQUIPMENT

- NOTE:
- ALL DECORATIVE ROCKS SHALL BE REMOVED AND RELOCATED AT THE ENGINEER'S DIRECTION.
 - ALL DISTURBED LANDSCAPING SHALL BE REPLACED IN KIND.

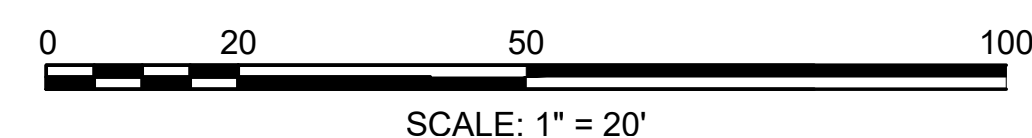

DATE	DESCRIPTION	REV #

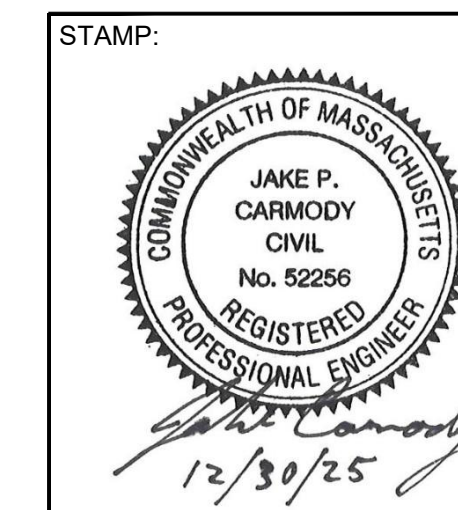

Vanasse & Associates inc
Transportation Engineers & Planners
35 N.E. BUSINESS CENTER DRIVE ANDOVER, MA 01910-1071 TEL: (978) 474-8800 www.vai.com

DESIGNED BY:	MPP	DATE:	DECEMBER 2025
DRAWN BY:	MPP	SCALE:	1" = 20'
CHECKED BY:	JPC		

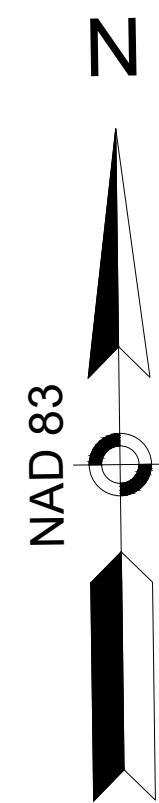

ASHLAND
CAPTAIN EAMES CIRCLE & ALGONQUIN TRAIL

STATE	VAI PROJECT ID	SHEET NO.	TOTAL SHEETS
MA	10204	13	71
PERMIT PROJECT NO. -			

CONSTRUCTION PLANS

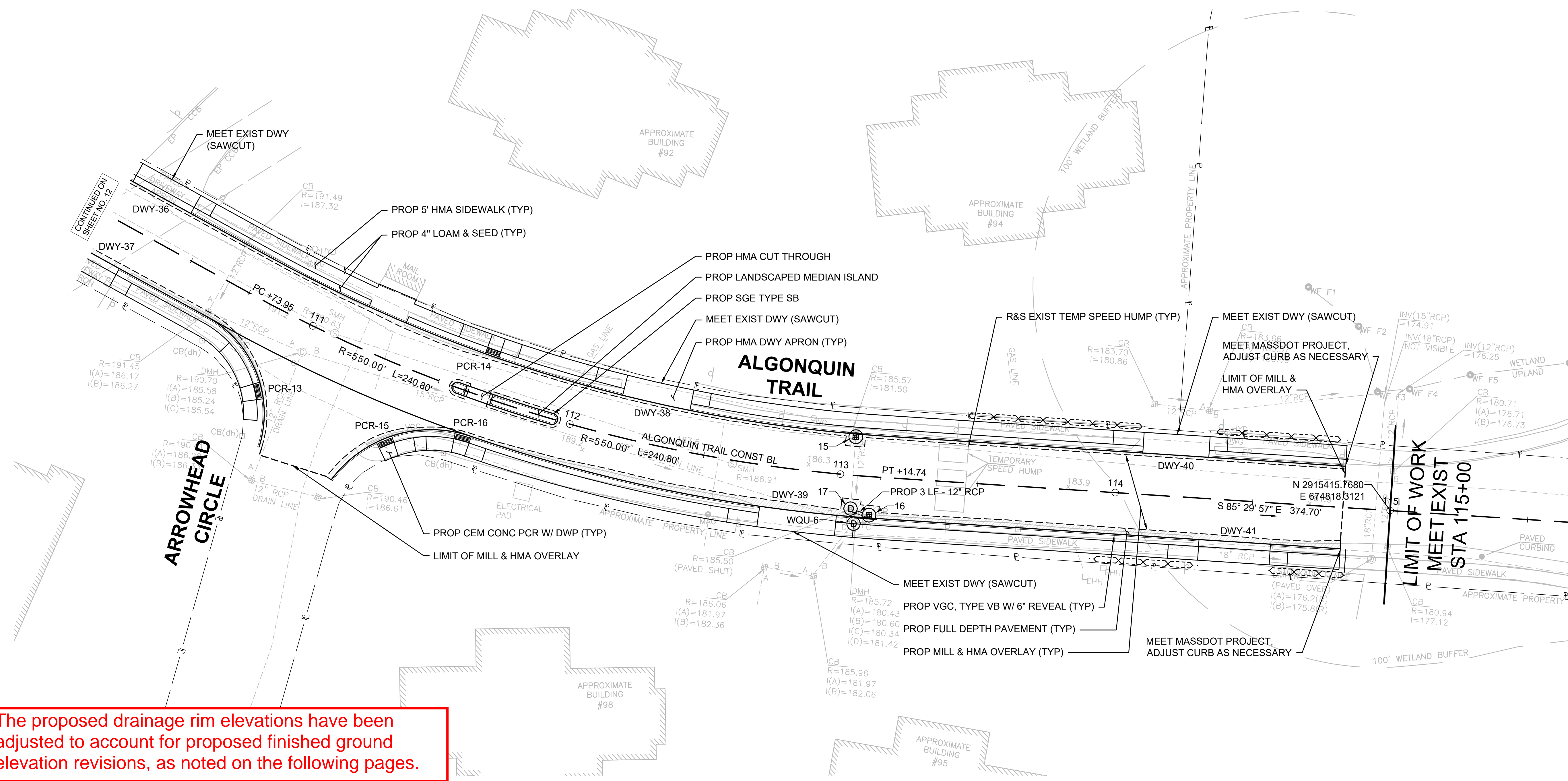

The proposed drainage rim elevations have been adjusted to account for proposed finished ground elevation revisions, as noted on the following pages.

DRAINAGE STRUCTURE DATA						
NO.	TYPE	STATION	RIM ELEV.	INV. ELEV. IN	INV. ELEV. OUT	REMARKS
15	PROP CBCI	113+04.5 14.0' LT	185.73		I=181.50' (17)	REM EXIST CB, RECONNECT EXIST PIPE, 4' SUMP & HOOD
16	PROP CBCI	113+11.4 14.0' RT	185.50		I=180.85' (17)	4' SUMP & HOOD
17	EX CB	113+04.7 12.1' RT	185.70	I=180.70' (16) I=180.70' (15)	I=180.65' (WQU-6)	CIT TO DMH, CONTRACTOR SHALL VERIFY EXIST INVERT AT 17 PRIOR TO ORDERING EQUIPMENT FOR 16
WQU-6	PROP DMH	113+06.2 17.5' RT	186.10	I=181.42' (EX) I=180.43' (EX) I=180.60' (17)	I=180.34' (EX)	PROP WQU, REM EXIST DMH, RECONNECT EXIST PIPE

- NOTE:
- ALL DECORATIVE ROCKS SHALL BE REMOVED AND RELOCATED AT THE ENGINEER'S DIRECTION.
 - ALL DISTURBED LANDSCAPING SHALL BE REPLACED IN KIND.

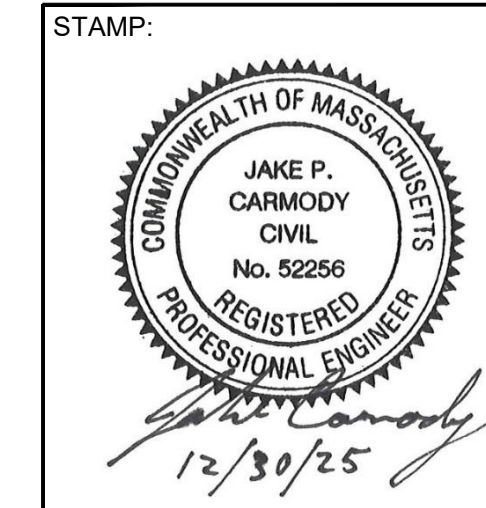
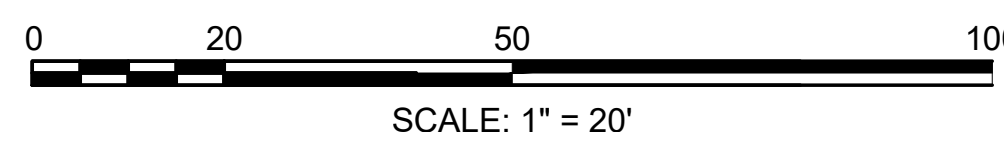

DATE	DESCRIPTION	REV #

DESIGNED BY:	MPP	DATE:	DECEMBER 2025
DRAWN BY:	MPP	SCALE:	1" = 20'
CHECKED BY:	JPC		

ASHLAND
CAPTAIN EAMES CIRCLE & ALGONQUIN TRAIL

STATE	VAI PROJECT ID	SHEET NO.	TOTAL SHEETS
MA	10204	16	71
PERMIT PROJECT NO.			

CURB TIE & GRADING PLAN

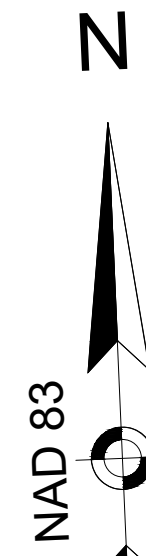

The proposed spot grade elevation labels and contours have been updated with less than a 2" change.

LIMIT OF WORK
MEET EXIST
STA 239+80
CEDAR STREET

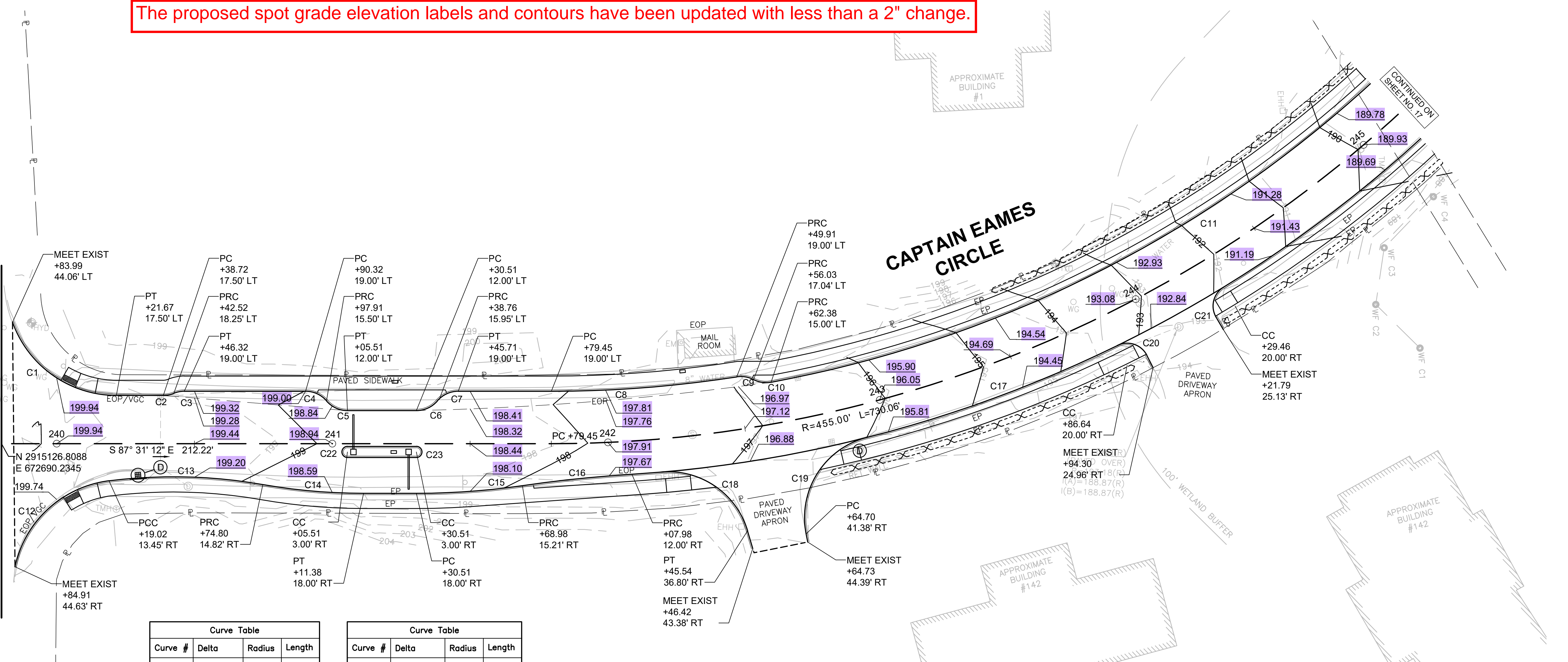

Curve #	Delta	Radius	Length
C1	70°21'50"	40.00	49.12
C2	22°19'54"	10.00	3.90
C3	22°19'54"	10.00	3.90
C4	49°27'30"	10.00	8.63
C5	49°27'30"	10.00	8.63
C6	49°27'30"	10.00	8.63
C7	49°27'30"	10.00	8.63
C8	8°52'21"	436.00	67.52
C9	36°05'31"	10.00	6.30
C10	37°39'44"	10.00	6.57
C11	81°29'27"	440.00	625.80
C12	70°34'25"	40.00	49.27

Curve #	Delta	Radius	Length
C13	17°04'01"	188.00	56.00
C14	9°56'11"	212.00	36.77
C15	8°17'00"	267.00	38.60
C16	4°41'28"	488.00	39.96
C17	45°46'08"	467.00	373.05
C18	78°18'13"	30.00	41.00
C19	87°05'24"	30.00	45.60
C20	89°02'06"	8.00	12.43
C21	89°02'06"	8.00	12.43
C22	180°00'00"	2.00	6.28
C23	180°00'00"	2.00	6.28

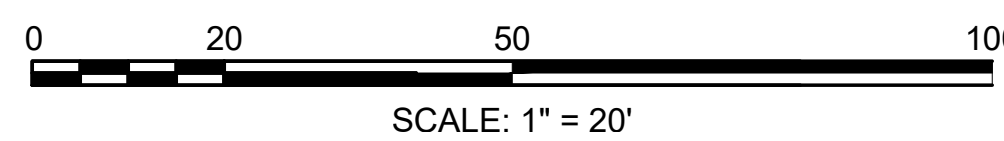

DATE	DESCRIPTION	REV #

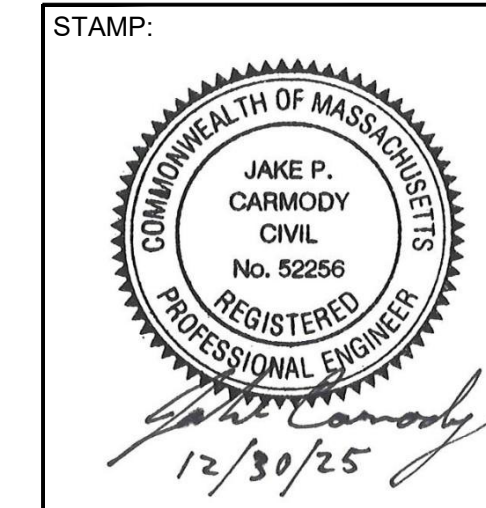

W Vanasse & Associates inc
Transportation Engineers & Planners
35 N.E. BUSINESS CENTER DRIVE ANDOVER, MA 01910-1071 TEL: (978) 474-8800 www.rdvva.com

DESIGNED BY:	MPP	DATE:	DECEMBER 2025
DRAWN BY:	MPP	SCALE:	1" = 20'
CHECKED BY:	JPC		

ASHLAND
CAPTAIN EAMES CIRCLE & ALGONQUIN TRAIL

STATE	VAI PROJECT ID	SHEET NO.	TOTAL SHEETS
MA	10204	17	71

PERMIT PROJECT NO. _____
CURB TIE & GRADING PLAN

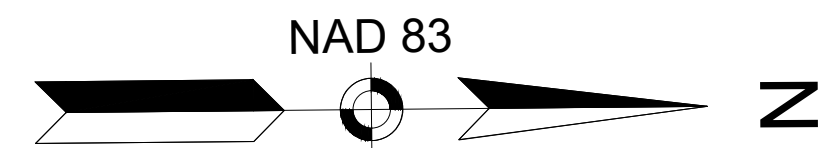

The proposed spot grade elevation labels and contours have been updated with less than a 2" change.

Curve #	Delta	Radius	Length
C24	96°14'55"	8.00	13.44
C25	36°11'19"	15.00	9.47
C26	22°15'18"	60.00	23.31
C27	91°12'17"	8.00	12.73
C28	87°59'59"	8.00	12.29
C29	89°10'12"	8.00	12.45
C30	83°22'43"	8.00	11.64
C31	38°13'44"	470.00	313.59
C32	180°00'00"	2.00	6.28
C33	8°49'01"	453.00	69.71
C34	8°49'01"	457.00	70.33
C35	180°00'00"	2.00	6.28
C36	180°00'00"	2.00	6.28
C37	5°02'15"	453.00	39.83
C38	5°02'15"	457.00	40.18
C39	180°00'00"	2.00	6.28

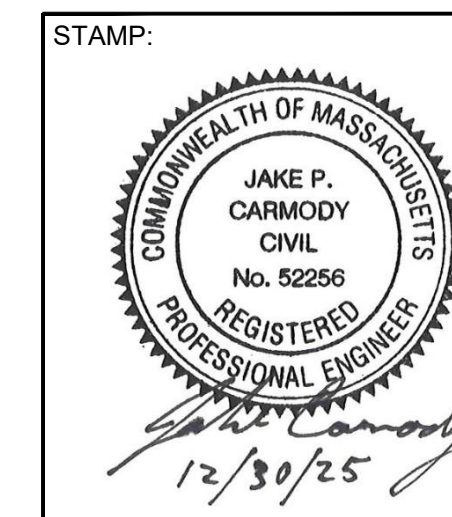
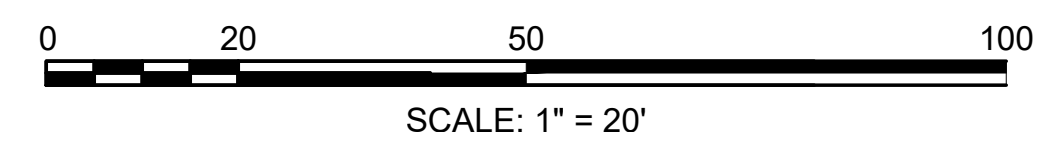

DATE	DESCRIPTION	REV #

DESIGNED BY:	MPP	DATE:	DECEMBER 2025
DRAWN BY:	MPP	SCALE:	1" = 20'
CHECKED BY:	JPC		

Vanasse & Associates inc
Transportation Engineers & Planners
35 N.E. BUSINESS CENTER DRIVE ANDOVER, MA 01910-1071 TEL: (978) 474-8800 www.rdvva.com

ASHLAND
CAPTAIN EAMES CIRCLE & ALGONQUIN TRAIL

STATE	VAI PROJECT ID	SHEET NO.	TOTAL SHEETS
MA	10204	18	71

PERMIT PROJECT NO. _____
CURB TIE & GRADING PLAN

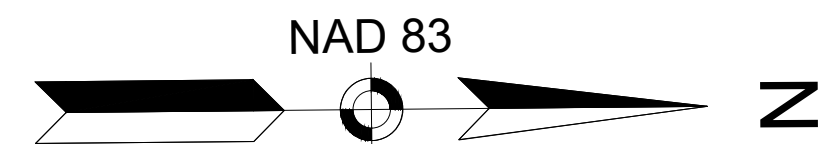

Curve #	Delta	Radius	Length
C40	79°12'37"	8.00	11.06
C41	74°01'00"	8.00	10.33
C42	89°27'11"	40.00	62.45
C43	89°46'43"	40.00	62.68
C44	180°00'00"	2.00	6.28
C45	180°00'00"	2.00	6.28
C46	45°32'49"	8.00	6.36
C47	56°20'45"	8.00	7.87
C48	26°59'08"	460.00	216.65
C49	27°23'44"	490.00	234.29
C50	63°55'56"	8.00	8.93
C51	71°23'23"	8.00	9.97
C52	79°30'40"	8.00	11.10
C53	85°05'29"	8.00	11.88

The proposed spot grade elevation labels and contours have been updated with less than a 2" change.

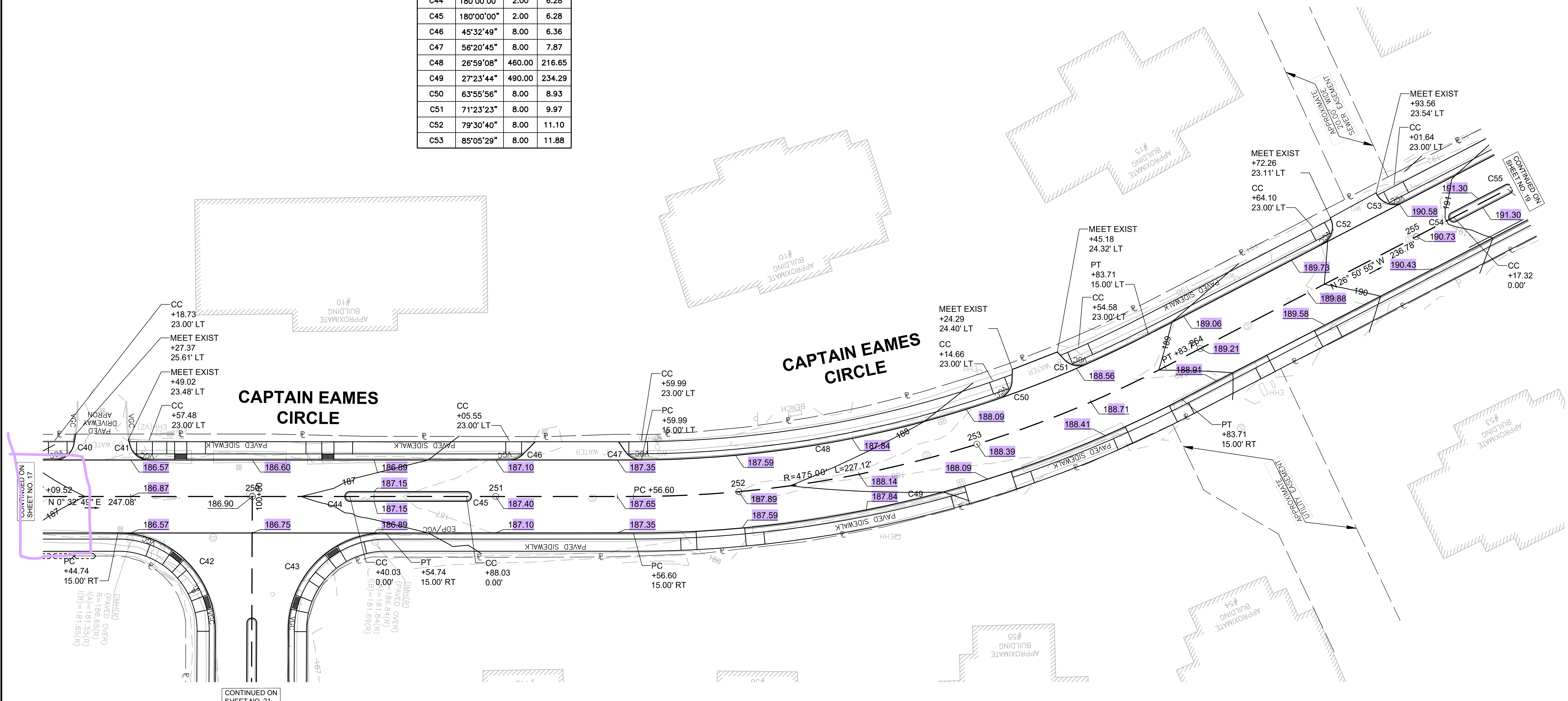

DATE	DESCRIPTION	REV #

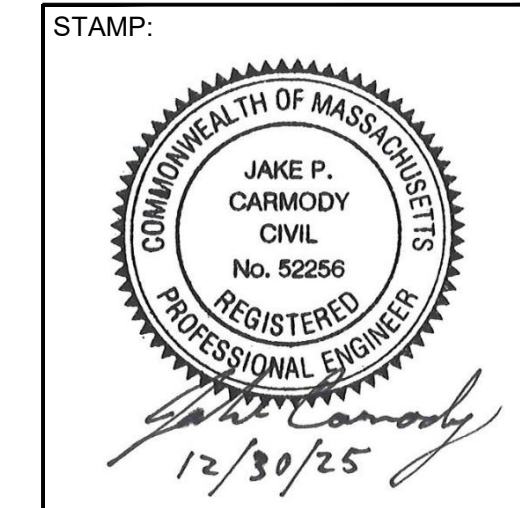

Vanasse & Associates inc
Transportation Engineers & Planners
35 N.E. BUSINESS CENTER DRIVE ANDOVER, MA 01910-1071 TEL: (978) 474-8800 www.rdvai.com

DESIGNED BY:	MPP	DATE:	DECEMBER 2025
DRAWN BY:	MPP	SCALE:	1" = 20'
CHECKED BY:	JPC		

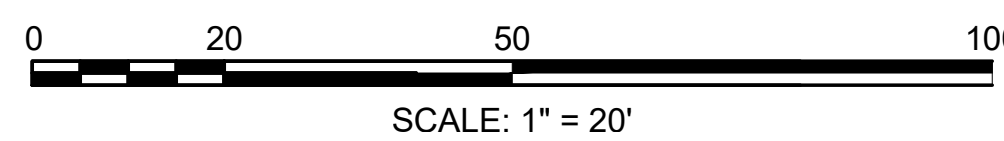

ASHLAND
CAPTAIN EAMES CIRCLE & ALGONQUIN TRAIL

STATE	VAI PROJECT ID	SHEET NO.	TOTAL SHEETS
MA	10204	20	71

PERMIT PROJECT NO. _____

CURB TIE & GRADING PLAN

Curve #	Delta	Radius	Length
C68	87°02'12"	8.00	12.15
C69	86°40'39"	8.00	12.10
C70	37°33'22"	10.00	6.55
C71	36°11'40"	10.00	6.32
C72	12°16'59"	503.00	107.83
C73	48°36'15"	10.00	8.48
C74	50°19'25"	10.00	8.78
C75	49°27'30"	10.00	8.63
C76	49°27'30"	10.00	8.63
C77	36°52'12"	10.00	6.44
C78	36°52'12"	10.00	6.44
C79	91°28'14"	35.00	55.88

Curve #	Delta	Radius	Length
C80	74°05'45"	30.00	38.80
C81	97°28'31"	30.00	51.04
C82	1°10'04"	534.00	10.88
C83	3°47'05"	338.00	22.33
C84	14°39'37"	312.00	79.83
C85	8°46'10"	539.50	82.57
C86	5°01'25"	112.00	9.82
C87	57°26'22"	40.00	40.10
C88	180°00'00"	2.00	6.28
C89	3°12'08"	522.50	29.20
C90	3°12'08"	526.50	29.43
C91	180°00'00"	2.00	6.28

The proposed spot grade elevation labels and contours have been updated with less than a 2" change.

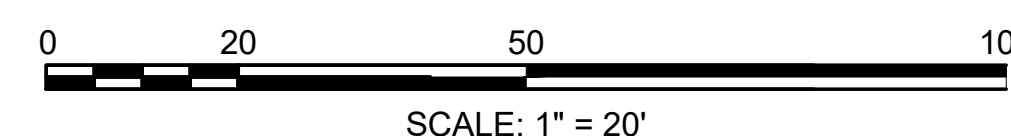
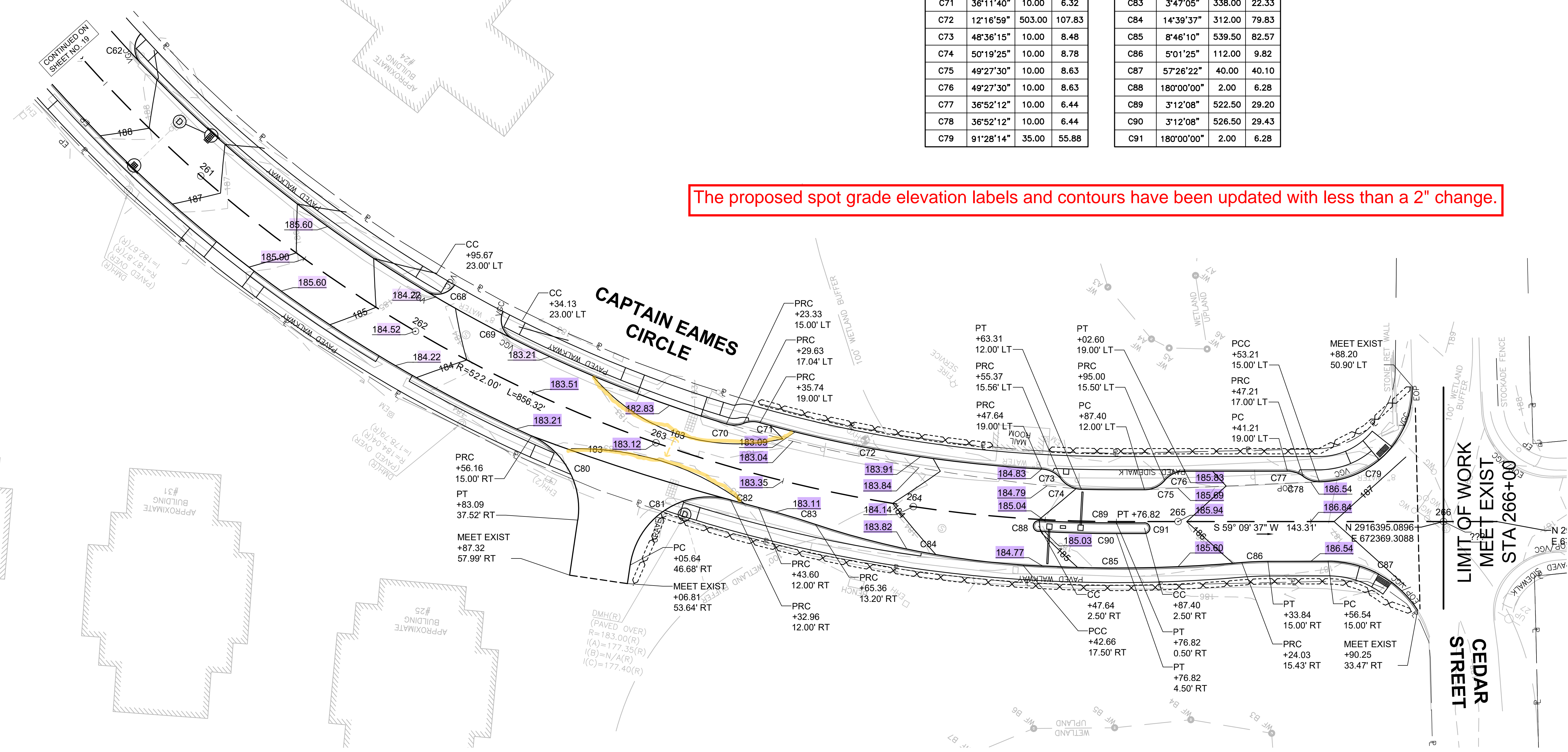
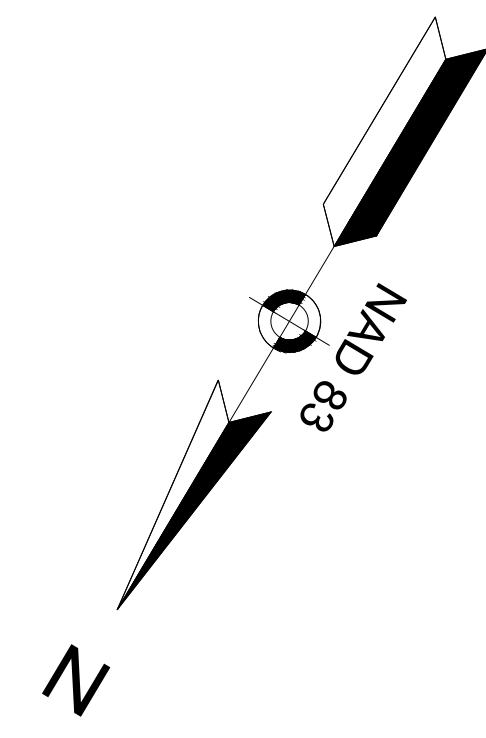

DATE	DESCRIPTION	REV #

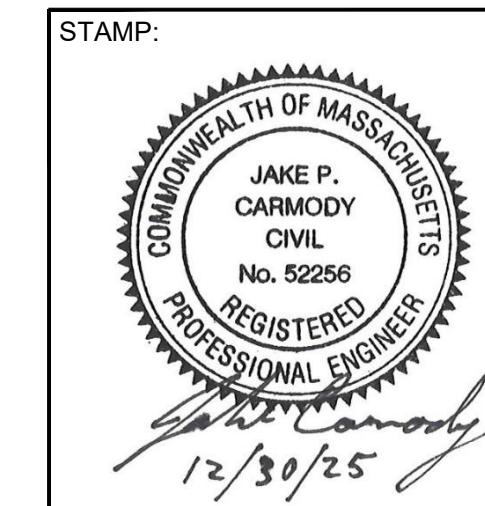

Vanasse & Associates inc
Transportation Engineers & Planners
35 N.E. BUSINESS CENTER DRIVE ANDOVER, MA 01910-1071 TEL: (978) 474-8800 www.vai.com

DESIGNED BY:	MPP	DATE:	DECEMBER 2025
DRAWN BY:	MPP	SCALE:	1" = 20'
CHECKED BY:	JPC		

ASHLAND
CAPTAIN EAMES CIRCLE & ALGONQUIN TRAIL

STATE	VAI PROJECT ID	SHEET NO.	TOTAL SHEETS
MA	10204	21	71
PERMIT PROJECT NO. -			

CURB TIE & GRADING PLAN

The proposed spot grade elevation labels and contours have been updated with less than a 2" change.

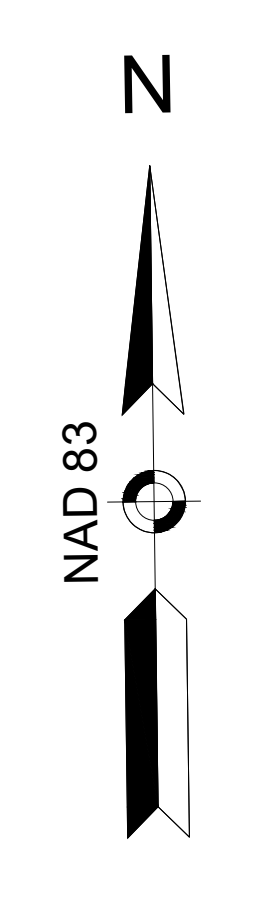
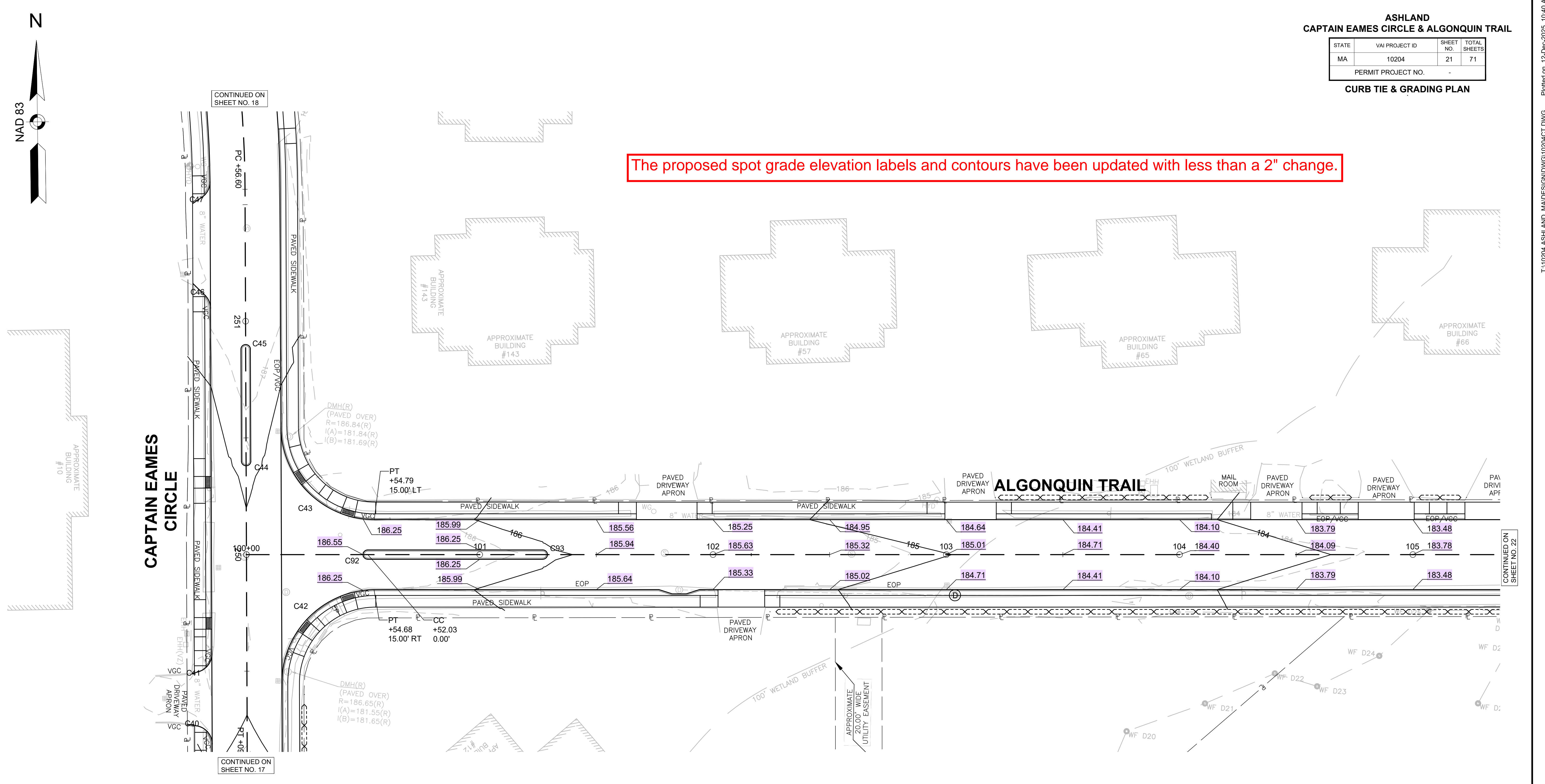

CAPTAIN EAMES CIRCLE

ALGONQUIN TRAIL

Curve #	Delta	Radius	Length
C92	180°00'00"	2.00	6.28
C93	180°00'00"	2.00	6.28

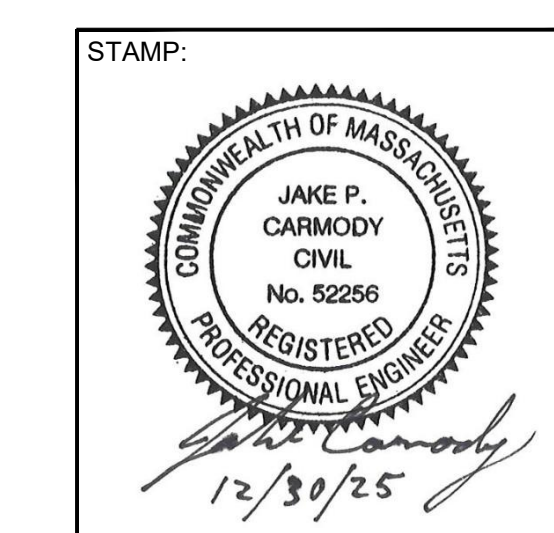
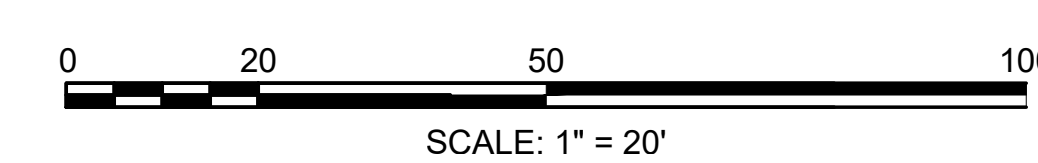

DATE	DESCRIPTION	REV #

Vanasse & Associates inc
 Transportation Engineers & Planners
 35 N.E. BUSINESS CENTER DRIVE ANDOVER, MA 01910-1071 TEL: (978) 474-8800 www.rdvva.com

DESIGNED BY:	MPP	DATE:	DECEMBER 2025
DRAWN BY:	MPP	SCALE:	1" = 20'
CHECKED BY:	JPC		

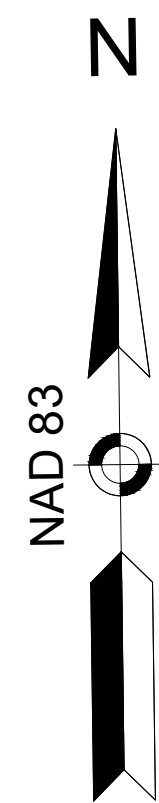

ASHLAND
CAPTAIN EAMES CIRCLE & ALGONQUIN TRAIL

STATE	VAI PROJECT ID	SHEET NO.	TOTAL SHEETS
MA	10204	22	71

PERMIT PROJECT NO. -
CURB TIE & GRADING PLAN

The proposed spot grade elevation labels and contours have been updated with less than a 2" change.

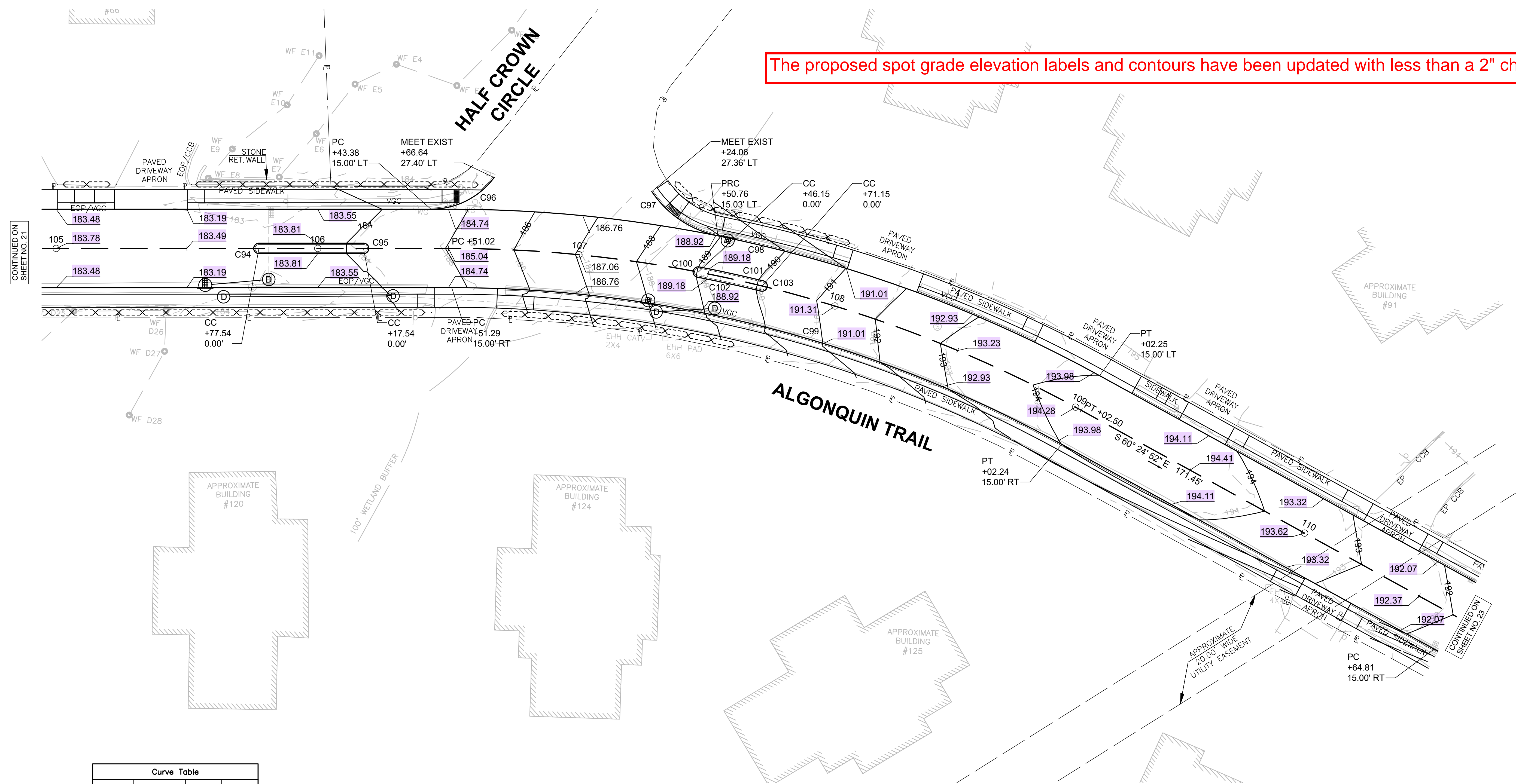

Curve #	Delta	Radius	Length
C94	180°00'00"	2.00	6.28
C95	180°00'00"	2.00	6.28
C96	53°27'41"	30.00	27.99
C97	44°43'42"	40.00	31.23
C98	29°41'51"	514.00	266.42
C99	28°49'02"	484.00	243.43
C100	180°00'00"	2.00	6.28
C101	2°51'54"	502.00	25.10
C102	2°51'54"	498.00	24.90
C103	180°00'00"	2.00	6.28

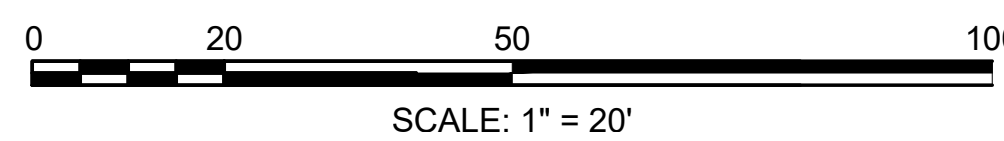

DATE	DESCRIPTION	REV #

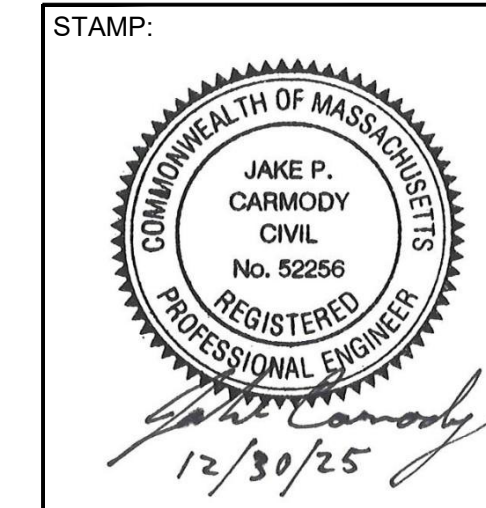

W Vanasse & Associates inc
Transportation Engineers & Planners
35 N.E. BUSINESS CENTER DRIVE ANDOVER, MA 01910-1071 TEL: (978) 474-8800 www.rdvai.com

DESIGNED BY:	MPP	DATE:	DECEMBER 2025
DRAWN BY:	MPP	SCALE:	1" = 20'
CHECKED BY:	JPC		

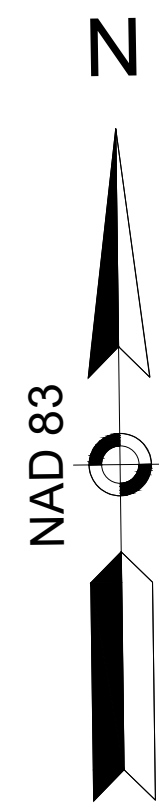

ASHLAND
CAPTAIN EAMES CIRCLE & ALGONQUIN TRAIL

STATE	VAI PROJECT ID	SHEET NO.	TOTAL SHEETS
MA	10204	23	71

PERMIT PROJECT NO. -
CURB TIE & GRADING PLAN

The proposed spot grade elevation labels and contours have been updated with less than a 2" change.

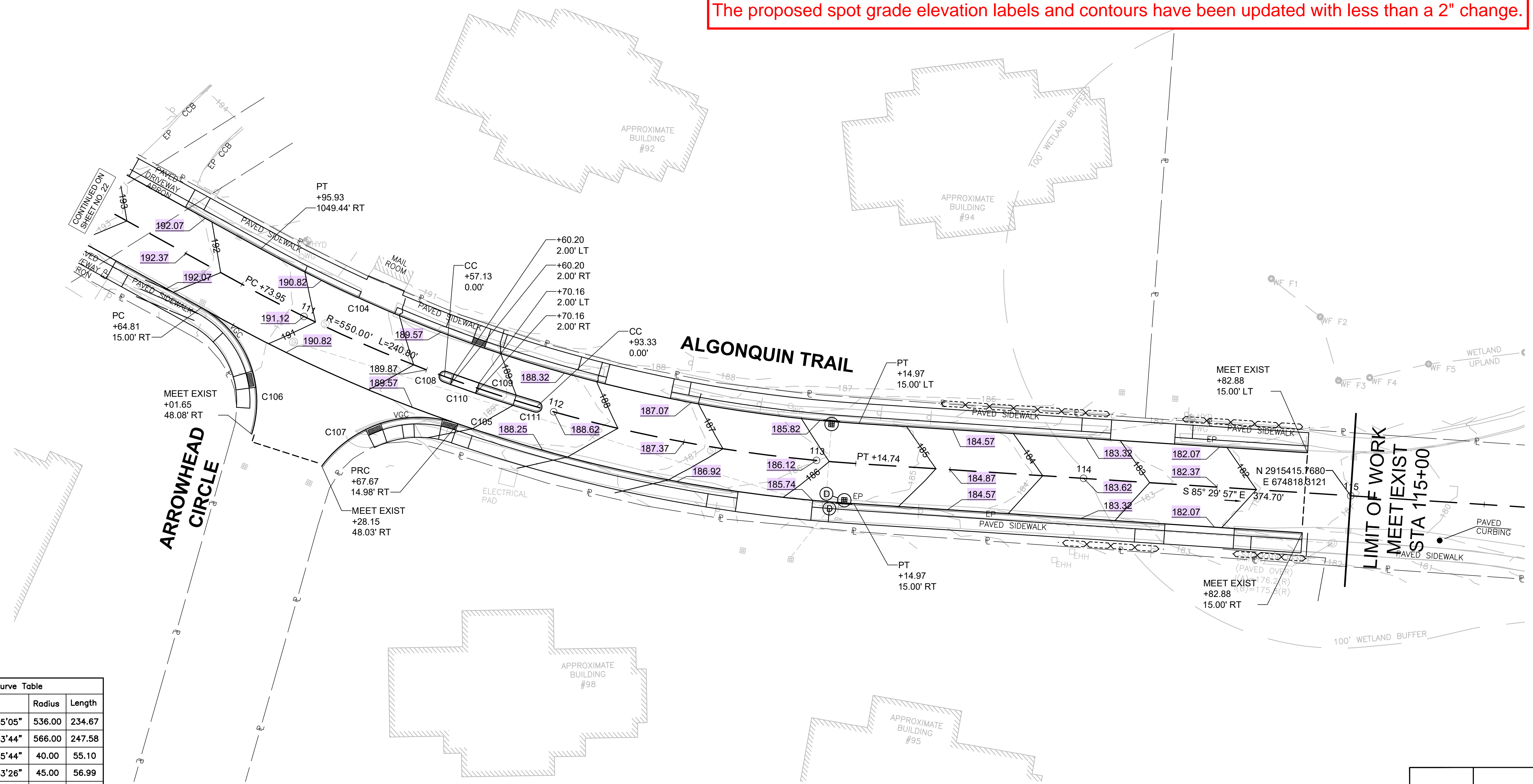

Curve #	Delta	Radius	Length
C104	25°05'05"	536.00	234.67
C105	25°03'44"	566.00	247.58
C106	78°55'44"	40.00	55.10
C107	72°33'26"	45.00	56.99
C108	180°00'00"	2.00	6.28
C109	3°46'16"	548.00	36.07
C110	3°46'16"	552.00	36.33
C111	180°00'00"	2.00	6.28

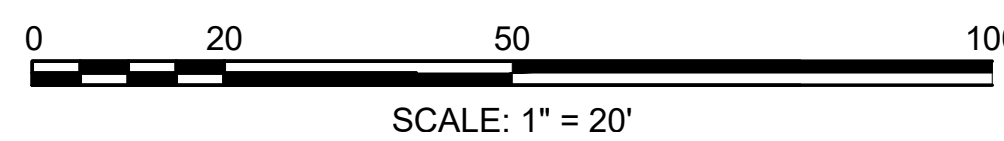

DATE	DESCRIPTION	REV #

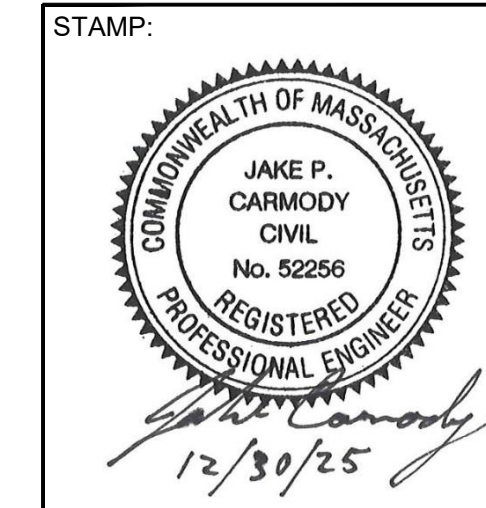

Vanasse & Associates inc
Transportation Engineers & Planners
35 N.E. BUSINESS CENTER DRIVE ANDOVER, MA 01910-1071 TEL: (978) 474-8800 www.rdvva.com

DESIGNED BY:	MPP	DATE:	DECEMBER 2025
DRAWN BY:	MPP	SCALE:	1" = 20'
CHECKED BY:	JPC		

ASHLAND
CAPTAIN EAMES CIRCLE & ALGONQUIN TRAIL

STATE	VAI PROJECT ID	SHEET NO.	TOTAL SHEETS
MA	10204	32	71
PERMIT PROJECT NO. -			

SIGN SUMMARY

PROPOSED SIGNS LEGEND													
IDENTIFICATION NUMBER	SIZE OF SIGN		TEXT	TEXT DIMENSIONS			NUM OF SIGNS REQ'D	COLOR			POST TYPE & NUMBER REQ'D	AREA PER SIGN (SF)	TOTAL AREA (SF)
	WIDTH	HEIGHT		LETTER HEIGHT	VERT. SPACING	RTE.MKR. ARROW		BACK-GROUND	LEGEND	BORDER			
R4-7	24"	30"					22	WHITE	BLACK	BLACK	P-5 (22)	5.00	110.00
R7-1L	12"	18"					8	WHITE	RED	RED	P-5 (8)	1.50	12.00
R7-1aL	12"	18"					5	WHITE	RED	RED	P-5 (5)	1.50	7.50
R7-1R	12"	18"					8	WHITE	RED	RED	P-5 (8)	1.50	12.00
R7-1aR	12"	18"					6	WHITE	RED	RED	P-5 (6)	1.50	9.00
W11-2	30"	30"					4	FLUOR-ESCENT YELLOW-GREEN	BLACK	BLACK	P-5 (2)	9.00	36.00
W16-7PL	24"	12"					2	FLUOR-ESCENT YELLOW-GREEN	BLACK	BLACK	MOUNT BELOW W11-2	2.00	4.00
W16-7PR	24"	12"					2	FLUOR-ESCENT YELLOW-GREEN	BLACK	BLACK	MOUNT BELOW W11-2	2.00	4.00

The sign size has been changed

NOTE:
1. ALL NEW P-5 POSTS SHALL BE PAINTED BLACK.

SIGNS TO BE REMOVED & RESET LEGEND													
IDENTIFICATION NUMBER	SIZE OF SIGN		TEXT	TEXT DIMENSIONS			NUM OF SIGNS REQ'D	COLOR			POST TYPE & NUMBER REQ'D	AREA PER SIGN (SF)	TOTAL AREA (SF)
	WIDTH	HEIGHT		LETTER HEIGHT	VERT. SPACING	RTE.MKR. ARROW		BACK-GROUND	LEGEND	BORDER			
R1-1	-	-					7	-	-	-	P-5 (7)	-	-
R2-1(25)	-	-					1	-	-	-	P-5 (1)	-	-
PRIVATE PROPERTY	-	-					3	-	-	-	P-5 (3)	-	-

NOTE:
1. ALL NEW P-5 POSTS SHALL BE PAINTED BLACK.

EXISTING SIGNS LEGEND					
MA-D3-1a		MA-D3-1d		R2-1 (25)	
MA-D3-1b		MA-D3-1e		W9-12	
MA-D3-1c		R1-1		PRIVATE PROPERTY	

DATE	DESCRIPTION	REV #

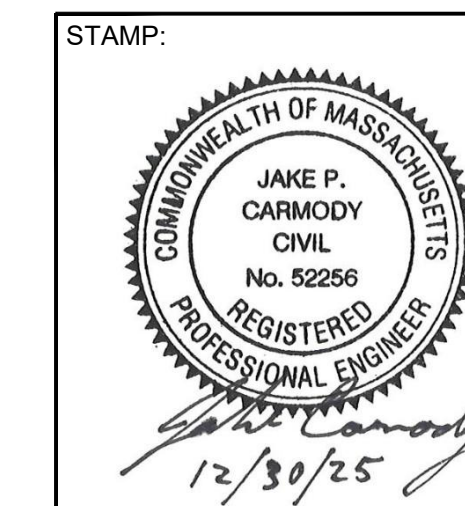

Vanasse & Associates inc
Transportation Engineers & Planners
35 N.E. BUSINESS CENTER DRIVE ANDOVER, MA 01910-1071 TEL: (978) 474-8800 www.rdvva.com

DESIGNED BY:	MPP	DATE:	DECEMBER 2025
DRAWN BY:	MPP	SCALE:	N.T.S.
CHECKED BY:	JPC		

**ASHLAND
CAPTAIN EAMES CIRCLE & ALGONQUIN TRAIL**

STATE	VAI PROJECT ID	SHEET NO.	TOTAL SHEETS
MA	10204	36	71
PERMIT PROJECT NO. -			

CONSTRUCTION DETAILS

FRAME
24" SQUARE HEAVY DUTY CAST IRON FRAME AND GRATE AS MANUFACTURED BY U.S. FOUNDRY (CAT. USA 8016) OR APPROVED EQUAL. IN LINE INLETS SHALL UTILIZE CURVED VANE IN DIRECTION OF FLOW (CAT. USA 8017 OR APPROVED EQUAL). INLETS AT SAGS SHALL BE VERTICAL GRATE. CONTRACTOR SHALL SUBMIT SHOP DRAWINGS FOR STRUCTURES, FRAMES AND GRATES FOR REVIEW AND APPROVAL.

GENERAL NOTES

- CONTECH TO PROVIDE ALL MATERIALS UNLESS NOTED OTHERWISE.
- DIMENSIONS MARKED WITH () ARE REFERENCE DIMENSIONS. ACTUAL DIMENSIONS MAY VARY.
- FOR FABRICATION DRAWINGS WITH DETAILED STRUCTURE DIMENSIONS AND WEIGHTS, PLEASE CONTACT YOUR CONTECH ENGINEERED SOLUTIONS LLC REPRESENTATIVE. www.conteches.com
- CDS WATER QUALITY STRUCTURE SHALL BE IN ACCORDANCE WITH ALL DESIGN DATA AND INFORMATION CONTAINED IN THIS DRAWING.
- STRUCTURE SHALL MEET ASHTO HS20 AND CASTINGS SHALL MEET HS20 (ASHTO M 306) LOAD RATING, ASSUMING GROUNDWATER ELEVATION AT, OR BELOW, THE OUTLET PIPE INVERT ELEVATION. ENGINEER OF RECORD TO CONFIRM ACTUAL GROUNDWATER ELEVATION.
- PVC HYDRAULIC SHEAR PLATE IS PLACED ON SHELF AT BOTTOM OF SCREEN CYLINDER. REMOVE AND REPLACE AS NECESSARY DURING MAINTENANCE CLEANING.
- CONTRACTOR TO PROVIDE BUOYANCY CALCULATIONS WITH THE PRECAST STRUCTURE SHOP DRAWING PACKAGE ASSUME ESTIMATED SEASONAL HIGH GROUNDWATER IS 2 FEET BELOW EXISTING GRADE. USE FACTOR OF SAFETY OF 1.5 APPLIED TO UNIT FORCE.

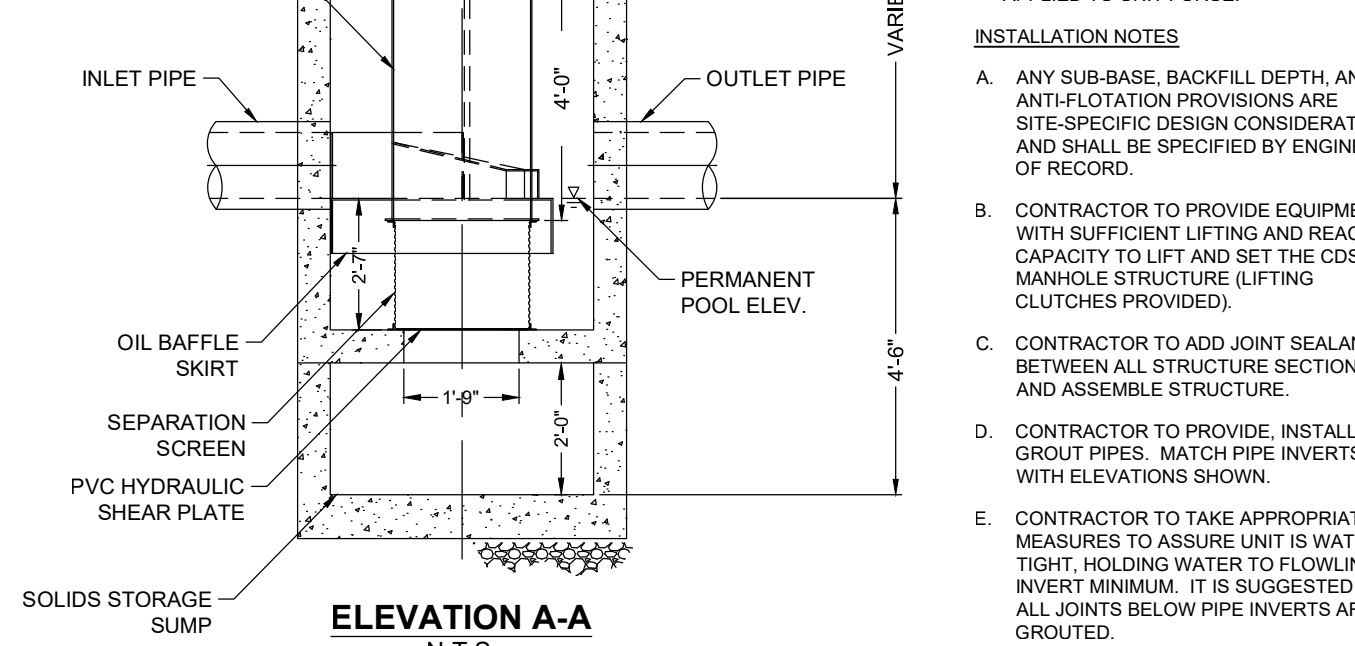
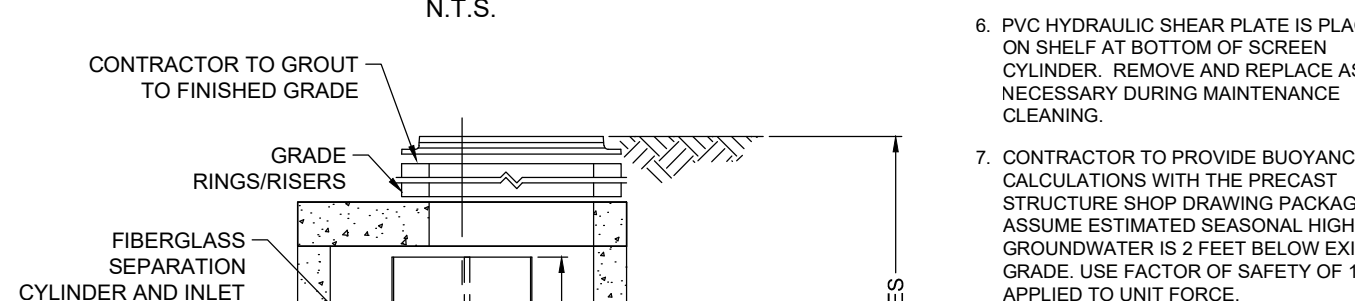

CDS2020-5 GRATED INLET WATER QUALITY STRUCTURE DETAIL

NOT TO SCALE

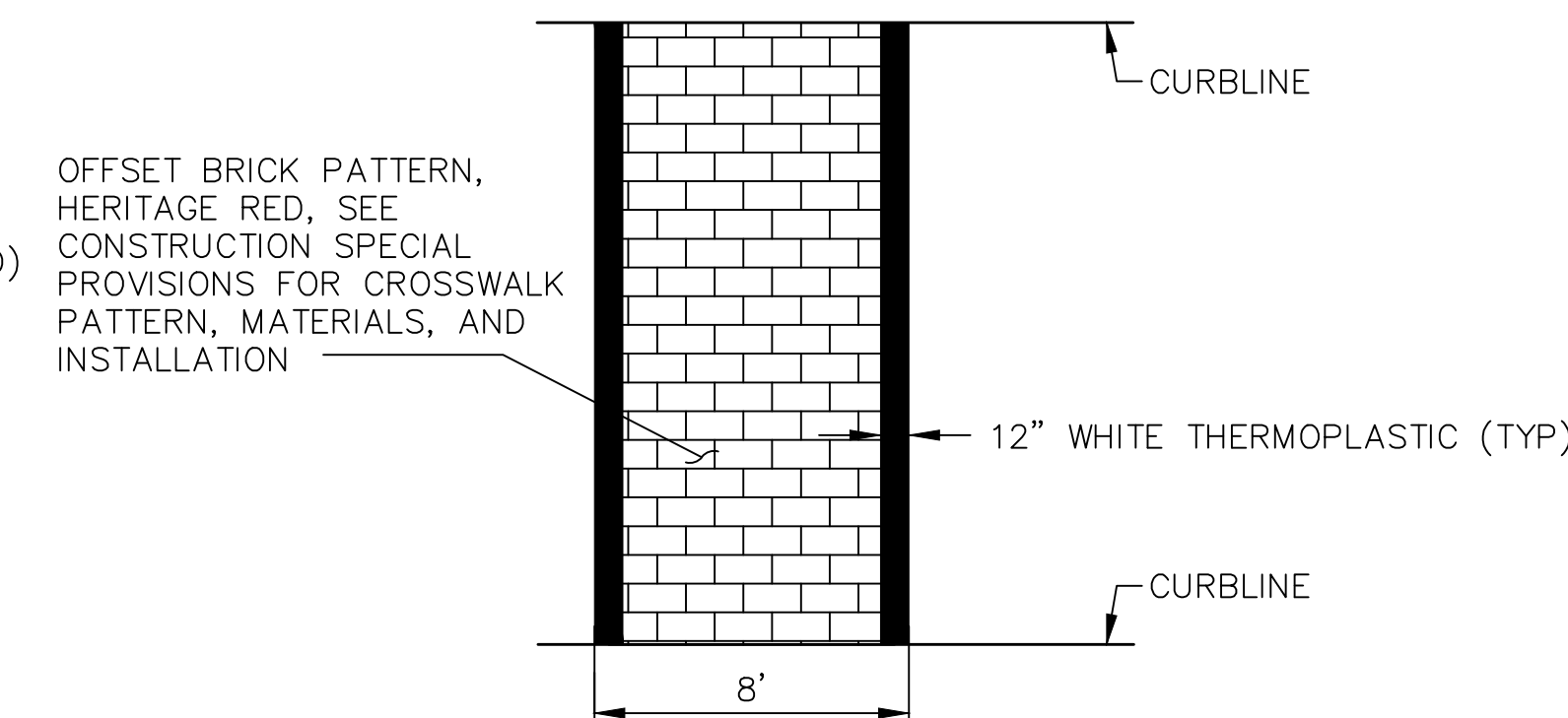

THERMOPLASTIC CROSSWALK

NOT TO SCALE

DATE	DESCRIPTION	REV #

STAMP:
COMMONWEALTH OF MASSACHUSETTS
JAKE P. CARMODY CIVIL No. 52256 REGISTERED PROFESSIONAL ENGINEER
12/30/25

W Vanasse & Associates inc
Transportation Engineers & Planners
35 N.E. BUSINESS CENTER DRIVE ANDOVER, MA 01910-1071 TEL: (978) 474-8800 www.rdvw.com

DESIGNED BY:	MPP	DATE:	DECEMBER 2025
DRAWN BY:	MPP	SCALE:	NOT TO SCALE
CHECKED BY:	JPC		

2 IN. DEEP x 12 IN. WIDE LAYER OF LOOSE COMPOST MATERIAL PLACED ON UPHILL/FLOW SIDE OF TUBE TO FILL SPACE BETWEEN SOIL SURFACE AND TUBE

12 IN. DIAM. FILTER TUBE (JUTE MESH OR APPROVED BIODEGRADABLE MATERIAL)

TAMP TUBES IN PLACE TO ENSURE GOOD CONTACT WITH SOIL SURFACE.

2 IN. X 2 IN. (NOM.) X 3 FEET UNTREATED HARDWOOD STAKES, 5 FT. MAX. SPACING TO SECURE TUBE IN PLACE

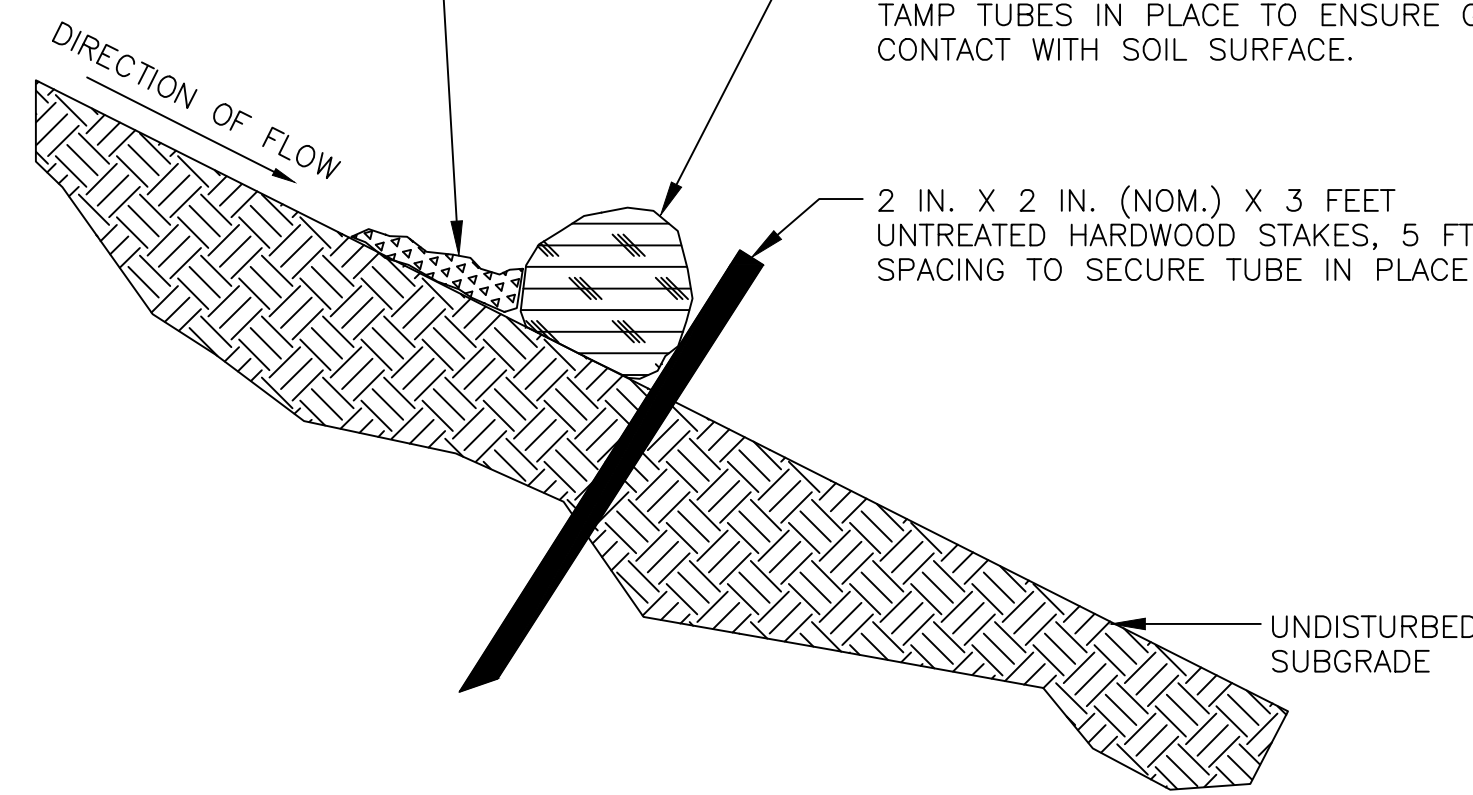

COMPOST FILTER TUBE

NOT TO SCALE

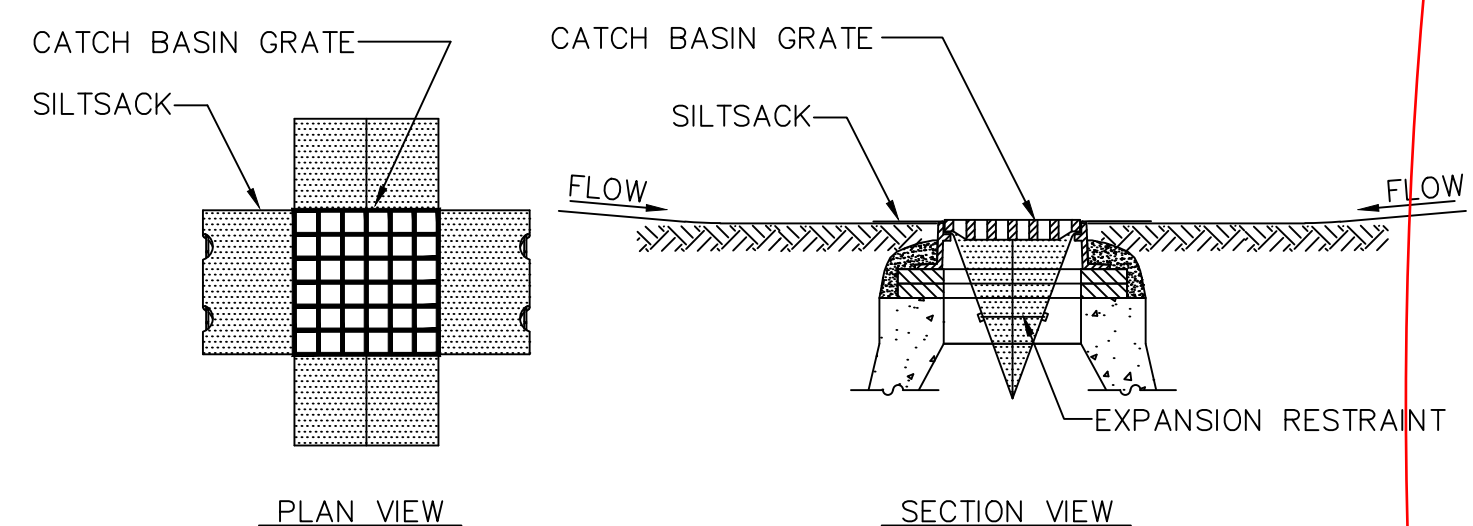

NOTES:

- INSTALL SILTSACK IN ALL CATCH BASINS WITHIN THE LIMITS OF WORK AND AS DIRECTED BY THE ENGINEER PRIOR TO COMMENCEMENT OF WORK.
- GRATE TO BE PLACED OVER SILTSACK.
- SILTSACK SHALL BE INSPECTED PERIODICALLY AND AFTER ALL STORM EVENTS AND CLEANING OR REPLACEMENT SHALL BE PERFORMED PROMPTLY AS NEEDED. MAINTAIN UNTIL UPSTREAM AREAS HAVE BEEN PERMANENTLY STABILIZED

SILT SACK

NOT TO SCALE

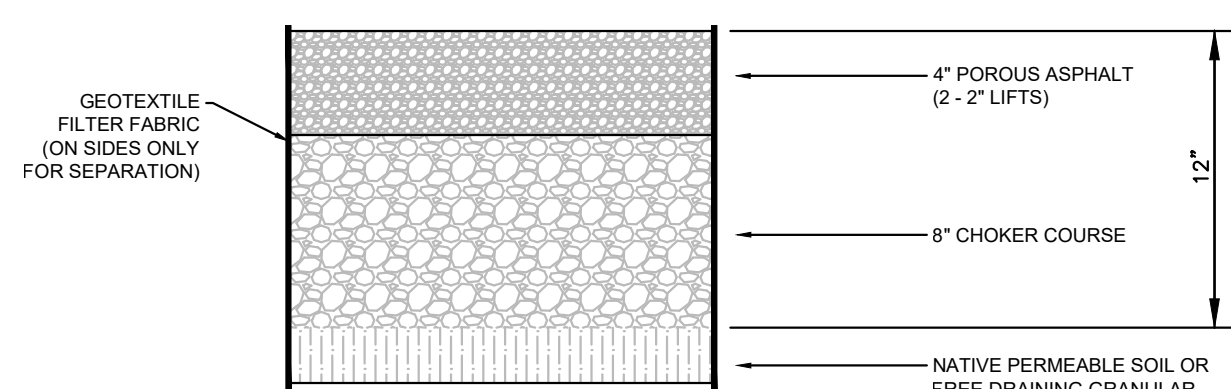

POROUS PAVEMENT SIDEWALK

NOT TO SCALE

- NOTES:**
- CHOKER COURSE: GRADED CRUSHED STONE (ASHTO NO. 57 STONE).
 - EXCAVATION AND BACKFILL - ALL TOPSOIL, SUBSOIL AND DELETERIOUS MATERIAL, IF ANY, MUST BE EXCAVATED AND REMOVED FROM WITHIN FIVE (5) FEET FROM ALL SIDES OF THE INFILTRATION SYSTEM AND TO A DEPTH OF SIX (6) INCHES BELOW THE SURFACE OF THE NATURAL SAND/GRAVEL SOIL (C HORIZON).
 - GRANULAR FILL: FILL MATERIAL BELOW THE BOTTOM OF THE SYSTEM AND WITHIN FIVE (5) FEET OF THE SIDES OF THE SYSTEM SHALL BE FREE DRAINING GRANULAR FILL CONSISTING OF CLEAN SANDY GRAVELLY MATERIAL FROM NATURAL ON-SITE SOIL, FREE FROM ORGANIC MATTER AND DELETERIOUS MATTER APPROVED BY THE ENGINEER OR IMPORTED SAND MATERIAL MEETING THE SPECIFICATIONS FOR FREE DRAINING GRANULAR FILL. FILL MATERIAL SHALL BE COMPACTED TO 90% DENSITY. THE CONTRACTOR SHALL REMOVE ANY DELETERIOUS MATERIAL, AND/OR ANY COMPACTED SOIL, AND INSTALL FILL MATERIAL AS DESCRIBED ABOVE AND PER THIS DETAIL.

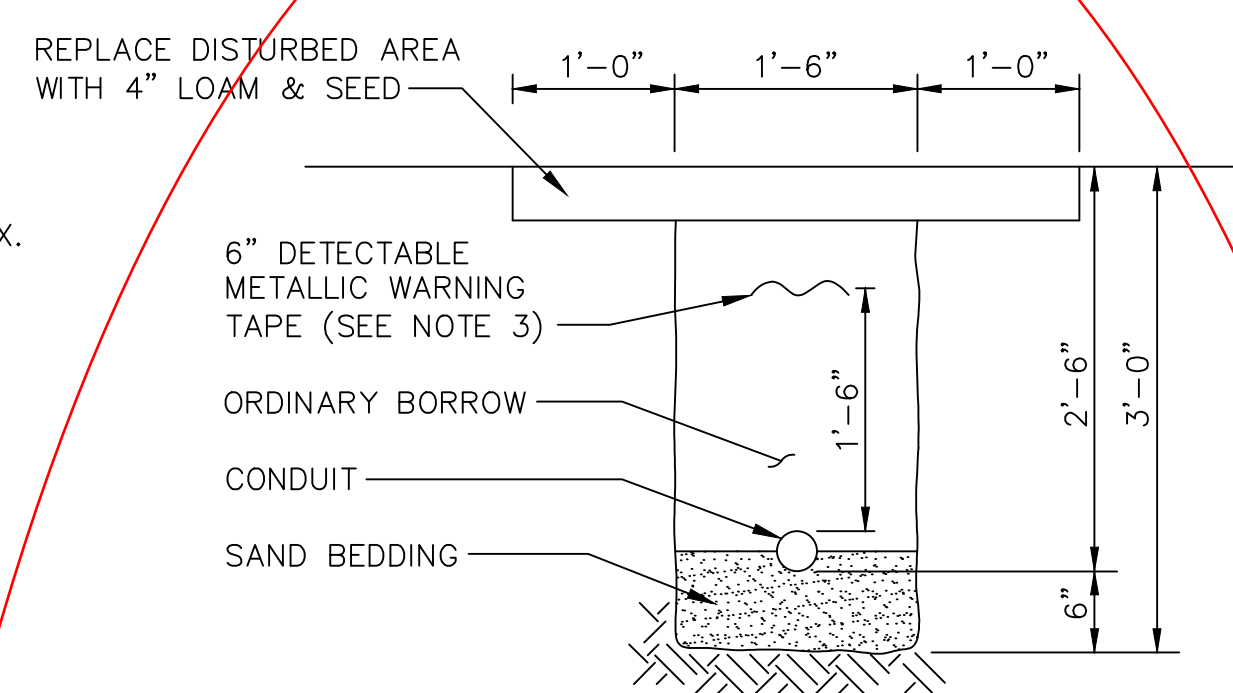

TRAFFIC SIGNAL CONDUIT TRENCH GRASS AREAS

NOT TO SCALE

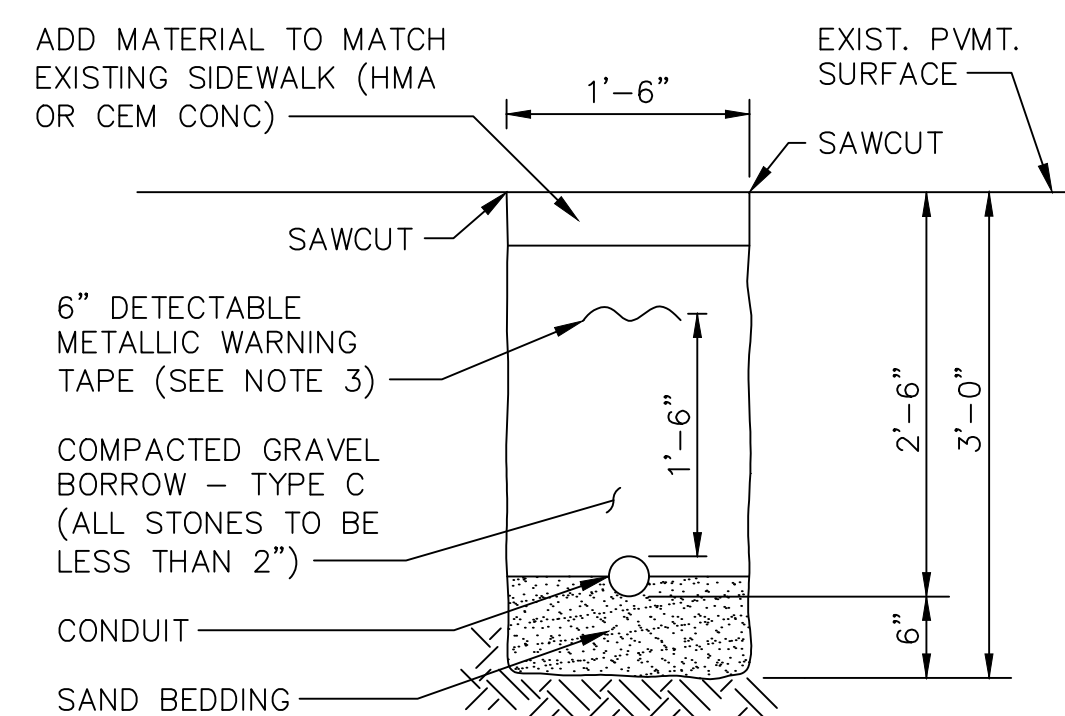

TRAFFIC SIGNAL CONDUIT TRENCH SIDEWALK AREAS

NOT TO SCALE

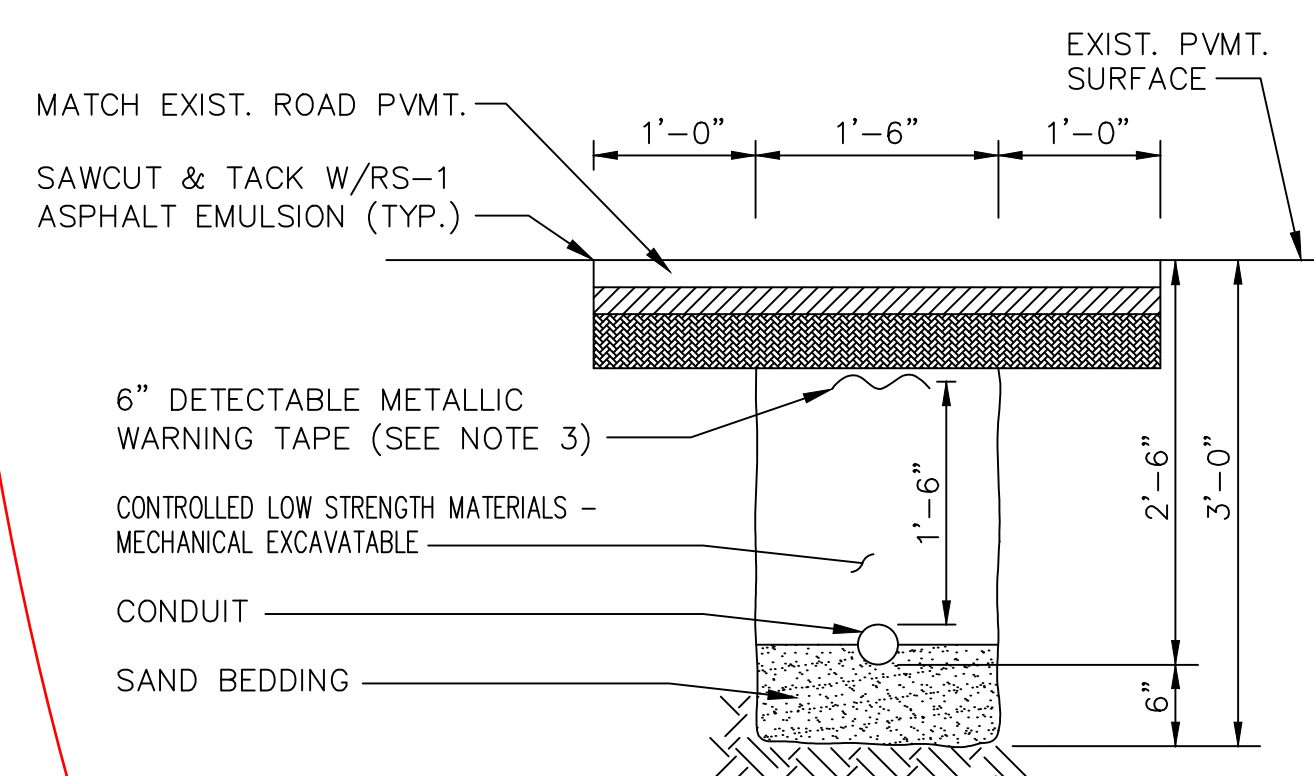

CONDUIT TRENCH ROADWAY CROSSING

NOT TO SCALE

TRAFFIC SIGNAL CONDUIT TRENCH NOTES:

- SCHEDULE 80 ELECTRICAL CONDUIT TYPE NM-PLASTIC (UL), WITH PULL ROPE.
- CONTROLLED LOW STRENGTH MATERIALS - MECHANICAL EXCAVATABLE SHALL MEET THE REQUIREMENTS OF SUBSECTION M4.08.0.
- WARNING TAPE COLOR SHALL BE PER APWA STANDARDS.
- FOR DOUBLE BANK CONDUIT, INCREASE TRENCH WIDTH TO 24 INCHES AND PLACE CONDUITS WITH 3 INCH CLEAR SPACING.

Trench details have been added for the conduit installation.

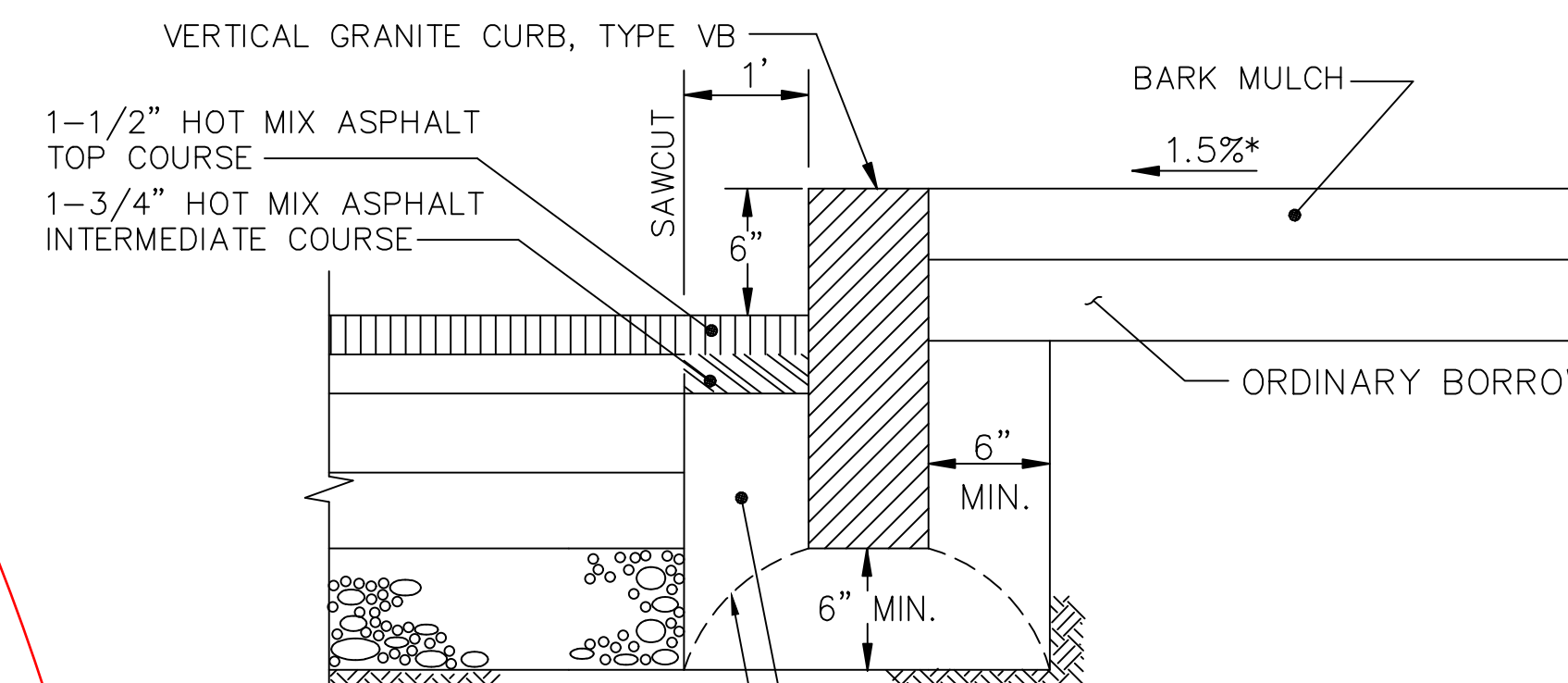

CURB SETTING WITH LANDSCAPING DETAIL

NOT TO SCALE

CURB GRADE TO BE SET BY BALANCING CURB STONE ON TOP OF GRAVEL BORROW MOUNDS LOCATED NEAR EACH END OF CURB STONE PRIOR TO POURING CONCRETE CURB LOCK

(ANY DESIGNATED CONCRETE THAT IS ACCEPTABLE TO THE DEPARTMENT UNDER SECTION M4 OF THE STANDARD SPECIFICATIONS HMA MAY NOT BE USED)

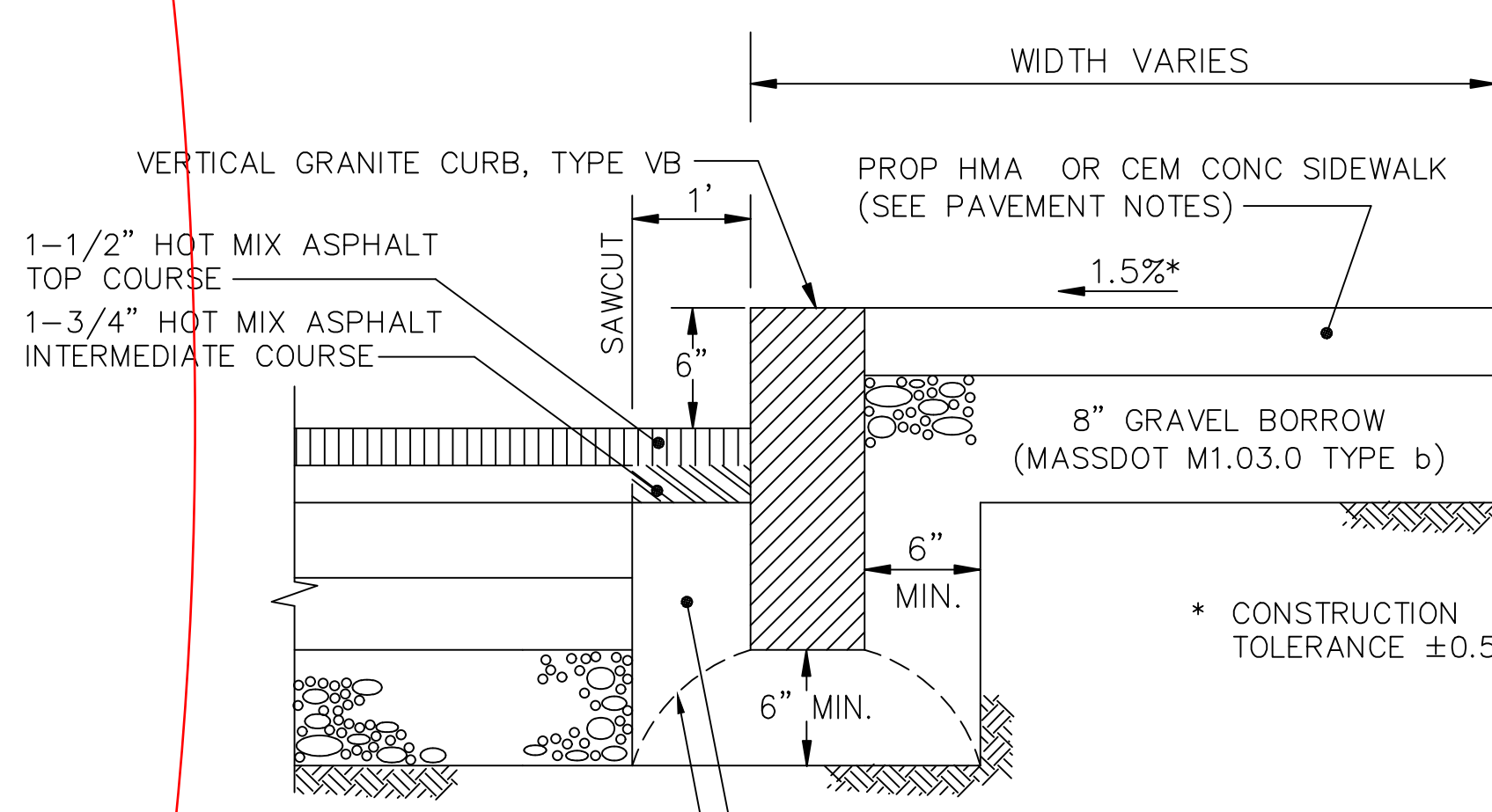

CURB SETTING & SIDEWALK DETAIL

NOT TO SCALE

CURB GRADE TO BE SET BY BALANCING CURB STONE ON TOP OF GRAVEL BORROW MOUNDS LOCATED NEAR EACH END OF CURB STONE PRIOR TO POURING CONCRETE CURB LOCK

(ANY DESIGNATED CONCRETE THAT IS ACCEPTABLE TO THE DEPARTMENT UNDER SECTION M4 OF THE STANDARD SPECIFICATIONS HMA MAY NOT BE USED)

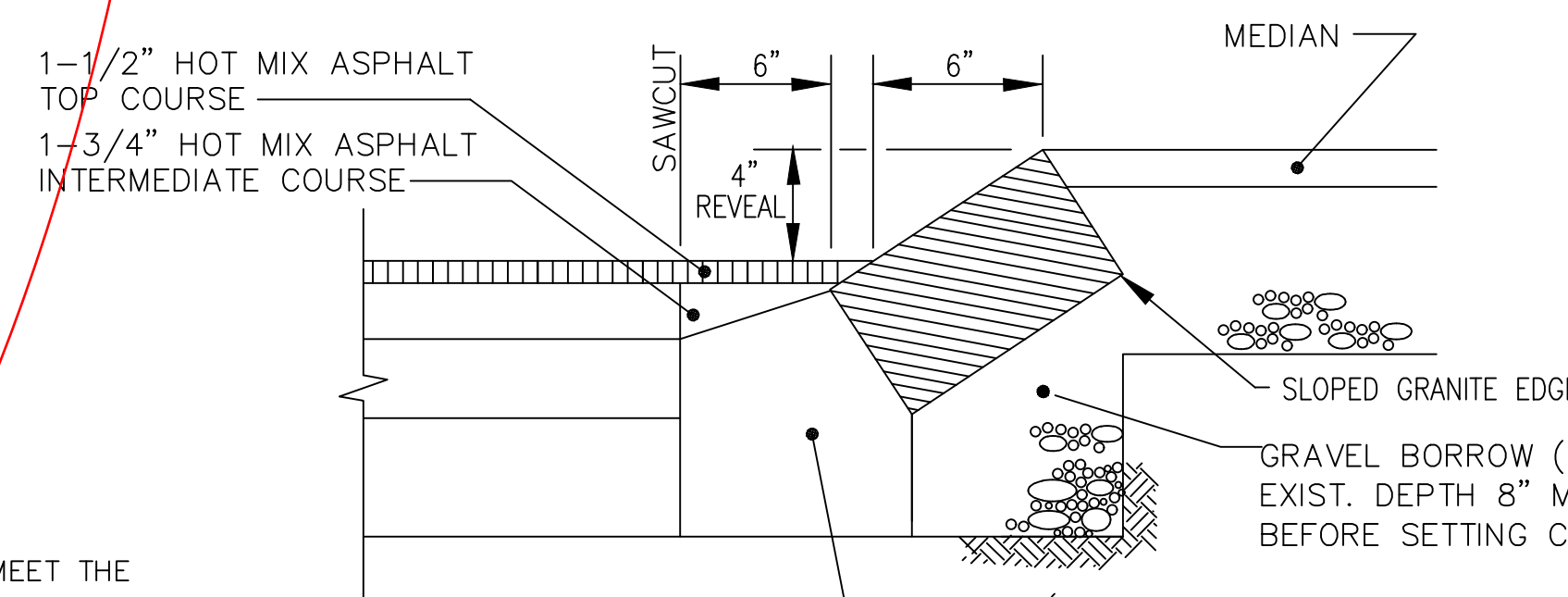

SLOPED GRANITE EDGING TYPE SB

NOT TO SCALE

(ANY DESIGNATED CONCRETE THAT IS ACCEPTABLE TO THE DEPARTMENT UNDER SECTION M4 OF THE STANDARD SPECIFICATIONS, HMA MAY NOT BE USED)