

ARCHITECT'S SUPPLEMENTAL INSTRUCTIONS

To: Paul DuRoss, Principal CTA Construction Managers	Date: 1.17.22
From: Paula J. Claridge, Project Manager	Project: Ashland Public Safety Building
Subject: Level 1 Owner Requested Revisions	Job No: 21917 ASI #: 007

The Work shall be carried out in accordance with the following supplemental instructions issued in accordance with the Contract Documents without change in the Contract Sum or Contract Time. Proceeding with the Work in accordance with these instructions indicates your acknowledgment that there will be no change in the Contract Sum or Contract Time.

DESCRIPTION

The attached drawings describe owner requested revisions to Level 1 at Vestibule 100, Lobby 101 and Hall 114-C, Dispatch 102, Dispatch Toilet 103, Safe Haven/ Permitting 105, and Sergeants 113. Revisions are clouded as delta 12, ASI-007 LEVEL 1 REV.

Drawings included are:

- A-101 LEVEL 1 FLOOR PLAN
- A-201 LEVEL 1 REFLECTED CEILING PLAN
- A-610 ENLARGED BATHROOM DRAWINGS
- A-615 ENLARGED LEVEL 1 DRAWINGS
- A-701 INTERIOR ELEVATIONS
- A-702 INTERIOR ELEVATIONS
- A-810 WINDOW SCHEDULE & DETAILS
- A-900 ROOM FINISH SCHEDULE, DETAILS AND TOILET ACCESSORY SCHEDULE
- A-901 LEVEL 1 FINISH PLAN

Please let me know if there are any questions as you review the drawings.

cc: Amy Dunlap, HKT
Naresh Kapil, CTA
Leo Gallant, CTA
Bill Nangle, Vertex
Jon Lemieux, Vertex
Jenn Ball, Town of Ashland

Revision Schedule		
NO.	Revision	Date
1	ADDENDUM #2	11.13.20
2	ADDENDUM #4	12.02.20
3	ADDENDUM #5	12.07.20
4	ADDENDUM #7	12.16.20
5	ADDENDUM #8	12.18.20
6	DPH REVISIONS	02.26.21
7	FIRE REVIEW REVISIONS	5.07.21
10	PR. 14 DISPATCH REVISION	11.10.21
12	AS.007 LEVEL 1 REV.	1.17.22
RM	RFI.40	3.31.21
R83	RFI.83	5.05.21
R239	RFI.239	12.06.21

Registrations

Consultants

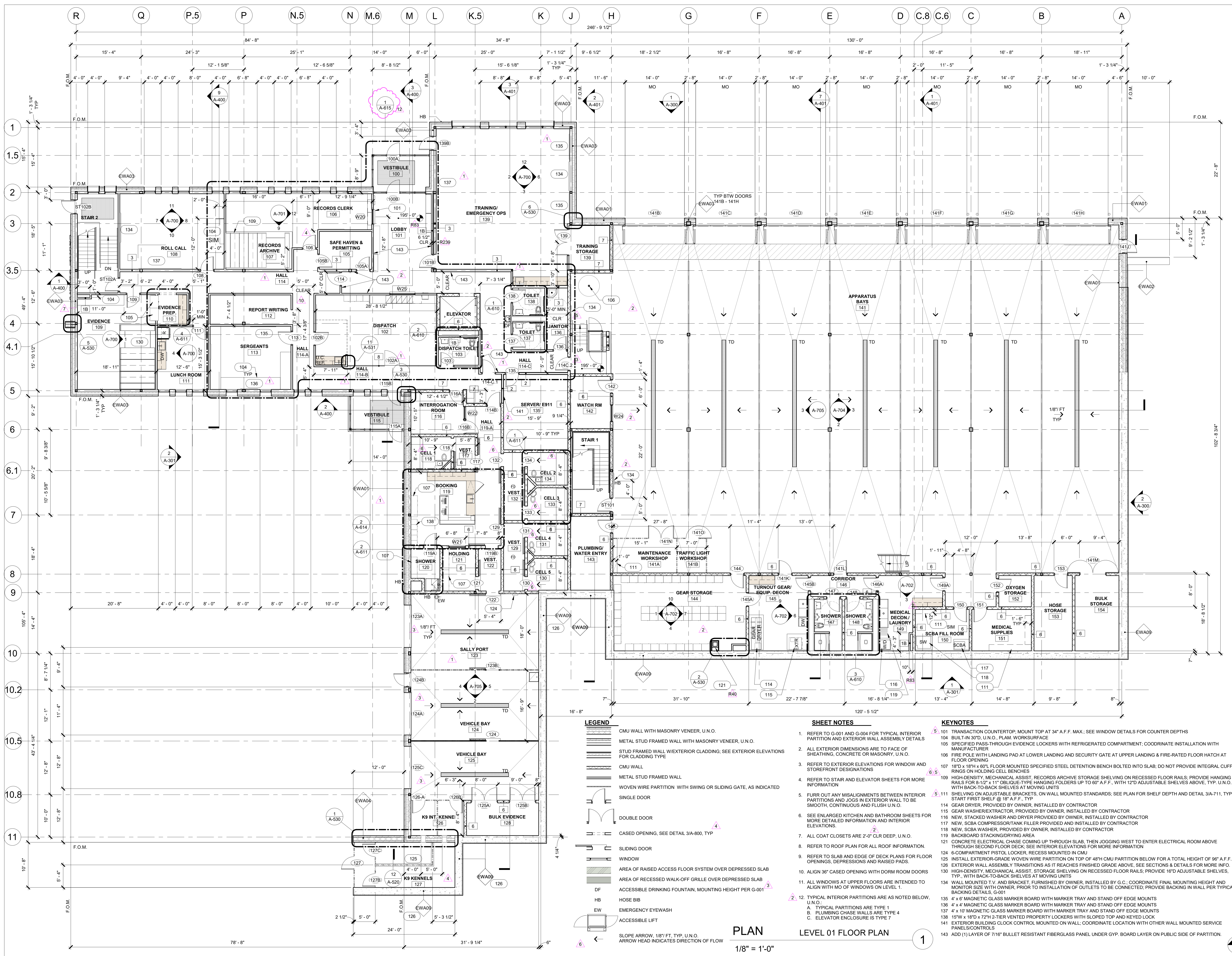

- LEGEND**
- [Symbol] CMU WALL WITH MASONRY VENEER, U.N.O.
 - [Symbol] METAL STUD FRAMED WALL WITH MASONRY VENEER, U.N.O.
 - [Symbol] STUD FRAMED WALL W/EXTERIOR CLADDING, SEE EXTERIOR ELEVATIONS FOR CLADDING TYPE
 - [Symbol] CMU WALL
 - [Symbol] METAL STUD FRAMED WALL
 - [Symbol] WOVEN WIRE PARTITION WITH SWING OR SLIDING GATE, AS INDICATED
 - [Symbol] SINGLE DOOR
 - [Symbol] DOUBLE DOOR
 - [Symbol] CASSED OPENING, SEE DETAIL 3/A-800, TYP
 - [Symbol] SLIDING DOOR
 - [Symbol] WINDOW
 - [Symbol] AREA OF RAISED ACCESS FLOOR SYSTEM OVER DEPRESSED SLAB
 - [Symbol] AREA OF RECESSED WALK-OFF GRILLE OVER DEPRESSED SLAB
 - [Symbol] DF ACCESSIBLE DRINKING FOUNTAIN, MOUNTING HEIGHT PER G-001
 - [Symbol] HB HOSE BIB
 - [Symbol] EW EMERGENCY EYEWASH
 - [Symbol] ACCESSIBLE LIFT
 - [Symbol] SLOPE ARROW, 1/8" FT. TYP, U.N.O.
 - [Symbol] ARROW HEAD INDICATES DIRECTION OF FLOW

- SHEET NOTES**
1. REFER TO G-001 AND G-004 FOR TYPICAL INTERIOR PARTITION AND EXTERIOR WALL ASSEMBLY DETAILS
 2. ALL EXTERIOR DIMENSIONS ARE TO FACE OF SHEATHING, CONCRETE OR MASONRY, U.N.O.
 3. REFER TO EXTERIOR ELEVATIONS FOR WINDOW AND STOREFRONT DESIGNATIONS
 4. REFER TO STAIR AND ELEVATOR SHEETS FOR MORE INFORMATION
 5. FURR OUT ANY MISALIGNMENTS BETWEEN INTERIOR PARTITIONS AND JOCS IN EXTERIOR WALL TO BE SMOOTH, CONTINUOUS AND FLUSH U.N.O.
 6. SEE ENLARGED KITCHEN AND BATHROOM SHEETS FOR MORE DETAILED INFORMATION AND INTERIOR ELEVATIONS.
 7. ALL COAT CLOSETS ARE 2'-0" CLR DEEP, U.N.O.
 8. REFER TO ROOF PLAN FOR ALL ROOF INFORMATION.
 9. REFER TO SLAB AND EDGE OF DECK PLANS FOR FLOOR OPENINGS, DEPRESSIONS AND RAISED PADS.
 10. ALIGN 36" CASSED OPENING WITH DORM ROOM DOORS
 11. ALL WINDOWS AT UPPER FLOORS ARE INTENDED TO ALIGN WITH MO OF WINDOWS ON LEVEL 1.
 12. TYPICAL INTERIOR PARTITIONS ARE AS NOTED BELOW, U.N.O.:
A. TYPICAL PARTITIONS ARE TYPE 1
B. PLUMBING CHASE WALLS ARE TYPE 4
C. ELEVATOR ENCLOSURE IS TYPE 7

- KEYNOTES**
- 101 TRANSACTION COUNTERTOP, MOUNT TOP AT 34" A.F.F. MAX.; SEE WINDOW DETAILS FOR COUNTER DEPTHS
 - 104 BUILT-IN 30" U.N.O., PLUM WORKSURFACE
 - 105 SPECIFIED PASS-THROUGH EVIDENCE LOCKERS WITH REFRIGERATED COMPARTMENT; COORDINATE INSTALLATION WITH MANUFACTURER
 - 106 FIRE POLE WITH LANDING PAD AT LOWER LANDING AND SECURITY GATE AT UPPER LANDINGS & FIRE-RATED FLOOR HATCH AT FLOOR OPENING
 - 107 18"0 x 18"0 x 60"0 FLOOR MOUNTED SPECIFIED STEEL DETENTION BENCH BOLTED INTO SLAB, DO NOT PROVIDE INTEGRAL CUFF RINGS ON HOLDING CELL BENCHES
 - 109 HIGH-DENSITY, MECHANICAL ASSIST, RECORDS ARCHIVE STORAGE SHELVING ON RECESSED FLOOR RAILS; PROVIDE HANGING RAILS FOR 18"0 x 12"0 OBLIQUE-TYPE HANGING FOLDERS UP TO 60" A.F.F., WITH 12"0 ADJUSTABLE SHELVES ABOVE, TYP, U.N.O., WITH BACK-TO-BACK SHELVES AT MOVING UNITS
 - 111 SHELVING ON ADJUSTABLE BRACKETS, ON WALL MOUNTED STANDARDS; SEE PLAN FOR SHELF DEPTH AND DETAIL 3/A-711, TYP. START FIRST SHELF @ 18" A.F.F. TYP
 - 114 GEAR DRYER, PROVIDED BY OWNER, INSTALLED BY CONTRACTOR
 - 115 GEAR WASHER/EXTRACTOR, PROVIDED BY OWNER, INSTALLED BY CONTRACTOR
 - 116 NEW, STACKED WASHER AND DRYER PROVIDED BY OWNER, INSTALLED BY CONTRACTOR
 - 117 NEW, SCBA COMPRESSOR/TANK FILLER PROVIDED AND INSTALLED BY CONTRACTOR
 - 118 NEW, SCBA WASHER, PROVIDED BY OWNER, INSTALLED BY CONTRACTOR
 - 119 BACKBOARD STACKING/DRYING AREA
 - 121 CONCRETE ELECTRICAL CHASE COMING UP THROUGH SLAB, THEN JOGGING WEST TO ENTER ELECTRICAL ROOM ABOVE THROUGH SECOND FLOOR DECK; SEE INTERIOR ELEVATIONS FOR MORE INFORMATION
 - 124 6-COMPARTMENT PISTOL LOCKER, RECESS MOUNTED IN CMU
 - 125 INSTALL EXTERIOR-GRADE WOVEN WIRE PARTITION ON TOP OF 48" CMU PARTITION BELOW FOR A TOTAL HEIGHT OF 96" A.F.F.
 - 126 EXTERIOR WALL ASSEMBLY TRANSITIONS AS IT REACHES FINISHED GRADE ABOVE, SEE SECTIONS & DETAILS FOR MORE INFO.
 - 130 HIGH-DENSITY, MECHANICAL ASSIST, STORAGE SHELVING ON RECESSED FLOOR RAILS; PROVIDE 16"0 ADJUSTABLE SHELVES, TYP. WITH BACK-TO-BACK SHELVES AT MOVING UNITS
 - 134 WALL MOUNTED T.V. AND BRACKET, FURNISHED BY OWNER, INSTALLED BY G.C.; COORDINATE FINAL MOUNTING HEIGHT AND MONITOR SIZE WITH OWNER, PRIOR TO INSTALLATION OF OUTLETS TO BE CONNECTED; PROVIDE BACKING IN WALL PER TYPICAL BACKING DETAILS, G-001
 - 135 4' x 6' MAGNETIC GLASS MARKER BOARD WITH MARKER TRAY AND STAND OFF EDGE MOUNTS
 - 136 4' x 4' MAGNETIC GLASS MARKER BOARD WITH MARKER TRAY AND STAND OFF EDGE MOUNTS
 - 137 4' x 10' MAGNETIC GLASS MARKER BOARD WITH MARKER TRAY AND STAND OFF EDGE MOUNTS
 - 138 15"0 x 18"0 x 72"0 2-TIER VENTED PROPERTY LOCKERS WITH SLOPED TOP AND KEYPAD LOCK
 - 141 EXTERIOR BUILDING CLOCK CONTROL MOUNTED ON WALL; COORDINATE LOCATION WITH OTHER WALL MOUNTED SERVICE PANELS/CONTROLS
 - 143 ADD (1) LAYER OF 7/16" BULLET RESISTANT FIBERGLASS PANEL UNDER GYP. BOARD LAYER ON PUBLIC SIDE OF PARTITION.

PLAN
LEVEL 01 FLOOR PLAN
1/8" = 1'-0"

Project
ASHLAND PUBLIC SAFETY BUILDING
12 UNION STREET, ASHLAND, MA

TOWN OF ASHLAND

Drawing Title
LEVEL 1 FLOOR PLAN

PJC PJC
Drawn by
MARCH 17, 2021
Date
21917
Job number
CONSTRUCTION DOCUMENTS
Drawing set
Drawing number 2



- SHEET NOTES**
- WHERE A SINGLE FIXTURE OCCURS IN A ROOM OR AREA, CENTER THE FIXTURE WITHIN THE SPACE AS SHOWN.
 - WHERE A SINGLE FIXTURE OCCURS IN A SUSPENDED CEILING PANEL, CENTER IN THE PANEL, BOTH DIRECTIONS, U.N.O.
 - ARCHITECTURAL PLANS GOVERN FOR FIXTURE LOCATION AND TYPE. SEE ELECTRICAL FOR FIXTURE SPECIFICATIONS AND SWITCHING.
 - ALL GYPSUM BOARD CEILINGS TO HAVE SMOOTH TEXTURE AND PAINT FINISH AS SCHEDULED.
 - USE WATER RESISTANT GYPSUM BOARD IN BATHROOMS AND SHOWER AREAS, U.N.O.
 - CEILING HEIGHTS ARE FROM TOP OF FLOOR ASSEMBLY DIRECTLY BELOW, U.N.O.
 - EXTERIOR SITE FIXTURES ARE NOTED ON ARCHITECTURAL SITE PLAN. BUILDING MOUNTED LIGHTING IS SHOWN ON ARCHITECTURAL REFLECTED CEILING PLANS.
 - SEE SHEET A-204 FOR TYPICAL CEILING DETAILS
 - CENTER CEILING GRID IN ROOM, BOTH DIRECTIONS, U.N.O.
 - NOT ALL CEILING DEVICES ARE SHOWN ON REFLECTED CEILING PLAN. GC TO COORDINATE LOCATION OF ALL DEVICES
 - GENERAL CONTRACTOR SHALL BE RESPONSIBLE FOR BLOCKING OFF SUPPLY AND RETURN DUCTWORK/GRILLES TO KEEP DUST FROM ENTERING THE BUILDING AIR SYSTEM
 - CONTRACTOR IS TO AVOID PLACEMENT OF DUCTS, CONDUITS AND PIPING THAT MAY INTERFERE WITH THE LIGHTING PLACEMENT SHOWN. COORDINATE THE SPACING OF ALL HANGERS, CARRY CHANNELS, RUNNERS, AND HOLDING WITH THE LOCATION OF ELECTRICAL FIXTURES OCCURRING IN OR ON THE CEILING
 - IF CEILING DIFFUSERS, LIGHT FIXTURES, OR OTHER ASSEMBLIES ON OR ABOVE THE CEILING CAN NOT BE LOCATED AS SHOWN, SUCH INTERFERENCE SHALL BE REPORTED IMMEDIATELY TO THE ARCHITECT FOR REVIEW
 - CEILING COMPATIBILITY FOR ALL RECESSED FIXTURES TO BE CONFIRMED BY THE CONTRACTOR PRIOR TO ORDERING. ALL LAMPS SHALL BE OF THE SAME MANUFACTURER. ARCHITECT MUST APPROVE ALL FIXTURE SUBSTITUTIONS
 - LOCATE ALL DEVICES AND EQUIPMENT THAT REQUIRES ACCESS ABOVE THE ACCESSIBLE CEILING SYSTEMS. SEE SPECIFICATION FOR ACCESS PANEL MODEL. COORDINATE LOCATION WITH TRADES AND SUBMIT SHOP DRAWING SHOWING ALL LOCATIONS FOR ARCHITECT REVIEW AND APPROVAL
 - IN ALL GYP BOARD CEILING AREAS COORDINATE LOCATION OF ALL MEP ELEMENTS REQUIRING ACCESS PRIOR TO ROUGH IN TO MINIMIZE ACCESS PANEL OPENINGS. REVIEW ALL PROPOSED ACCESS LOCATIONS W/ ARCHITECT AND ENGINEERS
 - CEILINGS UNDER EXTENTS OF FITNESS ROOM ARE TO HAVE ACOUSTIC ISOLATING HANGERS.

- LEGEND**
- AC-1 24" x 24" SUSPENDED CEILING SYSTEM
 - AC-2 24" x 24" SUSPENDED CEILING SYSTEM, DAMP AREA
 - AC-3 SUSPENDED INDOOR/OUTDOOR LINEAR WOOD PLANK CEILING SYSTEM
 - AC-4 24" SUSPENDED DETENTION CEILING
 - GYPSUM BOARD CEILING
 - UD EXPOSED TO UNDERSIDE OF STRUCTURE ABOVE
 - EX1 EXTERIOR WALL SCONCE MOUNT B.O. FIXTURE @ 96" A.F.F., U.N.O.
 - EX2 EXTERIOR BOLLARD LIGHT FIXTURE (SEE SITE PLAN)
 - EX3 EXTERIOR UTILITY WALL SCONCE MOUNT B.O. FIXTURE @ 96" A.F.F., U.N.O.
 - P1 LINEAR PENDANT FIXTURE (X4=4L, X6=6L, X8=8L) MOUNT B.O. FIXTURE @ 96" A.F.F.
 - P2 84" LINEAR HIGH BAY PENDANT MOUNT B.O. FIXTURE @ 18'-2" A.F.F.
 - P3 48" X 48" DECORATIVE PENDANT MOUNT B.O. FIXTURE @ 96" A.F.F.
 - P4 52" DECORATIVE PENDANT MOUNT B.O. FIXTURE @ 68" A.F.F.
 - P5 5'0" DECORATIVE SPOT PENDANT MOUNT B.O. FIXTURE @ 72" A.F.F.
 - R1 24" X 24" RECESSED INDIRECT LED FIXTURE
 - R2 6'0" RECESSED LED DOWNLIGHT
 - R3 8'0" RECESSED WET LOCATION LED DOWNLIGHT
 - R4 LINEAR RECESSED LED (X4=4L, X5=5L, X6=6L, X8=8L)
 - R5 PERIMETER RECESSED LED (X2=2L, X4=4L, X6=6L, X8=8L)
 - SM1 48" LED LINEAR SURFACE MOUNT
 - SM2 12"0" SURFACE MOUNT LED
 - W1 48" LED LINEAR WALL MOUNT MOUNT B.O. FIXTURE @ 96" A.F.F.
 - W2 48" WET LOCATION LED WALL MOUNT MOUNT B.O. FIXTURE @ 96" A.F.F.
 - W3 LED VANITY FIXTURE MOUNT B.O. FIXTURE @ 90" A.F.F.
 - W4 48" LINEAR CONFINEMENT LED W/SPEAKER
 - SUPPLY AIR DIFFUSER
 - RETURN AIR DIFFUSER
 - EXHAUST GRILLE
 - FAN COIL UNIT
 - RADIANT HEAT PANELS
 - SPRINKLERS
 - EXIT SIGN, DARK QUADRANT INDICATES SIGN FACE
 - SECURITY CAMERA, SEE ELECTRICAL DWGS. V.I.F. FINAL LOCATIONS

HKT
architects inc.

24 Roland Street, Suite 301
Charlestown, MA 02129
T: 617.776.6545
F: 617.776.6678
www.hktarchitects.com

Revision Schedule

NO.	Revision	Date
1	ADDENDUM #2	11.13.20
4	ADDENDUM #7	12.16.20
10	PR. 14 DISPATCH REVISION	11.19.21
12	ASI 007 LEVEL 1 REV.	1.17.22
R112	RFI 112	6.16.21
R141	RFI 141.1	7.15.21

Registrations

Consultants

Project
ASHLAND PUBLIC SAFETY BUILDING
12 UNION STREET, ASHLAND, MA

TOWN OF ASHLAND

Drawing Title
LEVEL 01 REFLECTED CEILING PLAN

PJC PJC
Drawn by Checked by
MARCH 17, 2021
Date
21917
Job number
CONSTRUCTION DOCUMENTS
Drawing set

Drawing number
A-201

PLAN LEVEL 01 REFLECTED CEILING PLAN 1
1/8" = 1'-0"

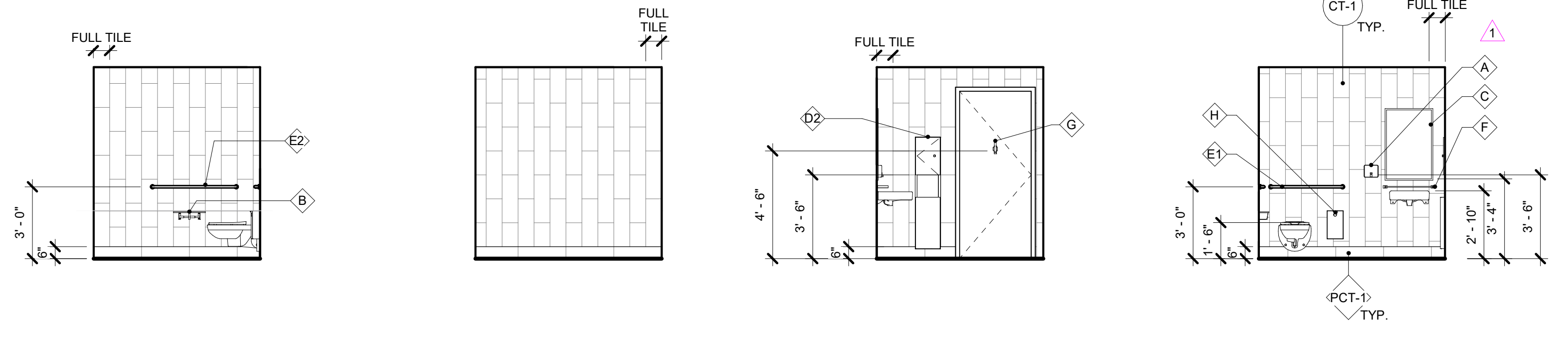

INT. TOILET 303_WEST 4D 1/4" = 1'-0"
 INT. TOILET 303_SOUTH 4C 1/4" = 1'-0"
 INT. TOILET 303_EAST 4B 1/4" = 1'-0"
 INT. TOILET 303_NORTH 4A 1/4" = 1'-0"

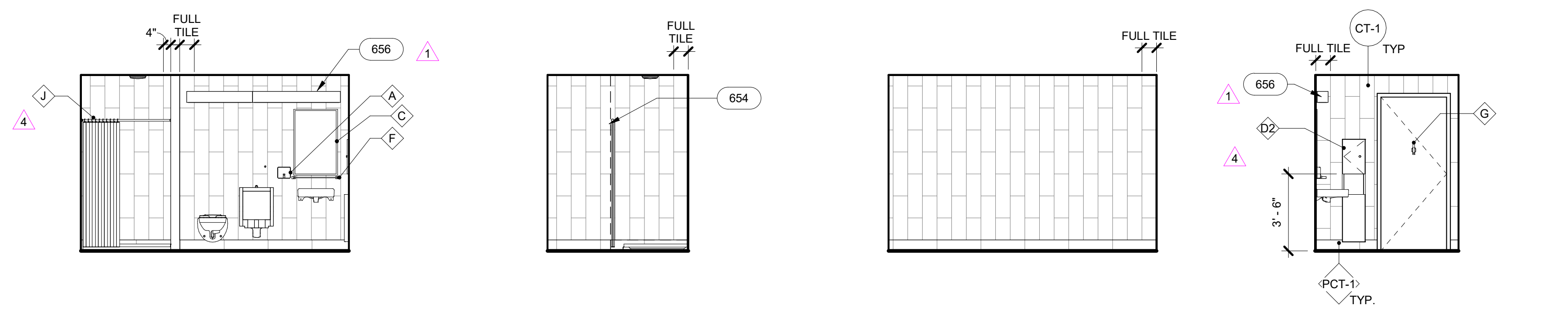

INT. DECON SHOWER 147_WEST 3D 1/4" = 1'-0"
 INT. DECON SHOWER 147_SOUTH 3C 1/4" = 1'-0"
 INT. DECON SHOWER 147_EAST 3B 1/4" = 1'-0"
 INT. DECON SHOWER 147_NORTH 3A 1/4" = 1'-0"

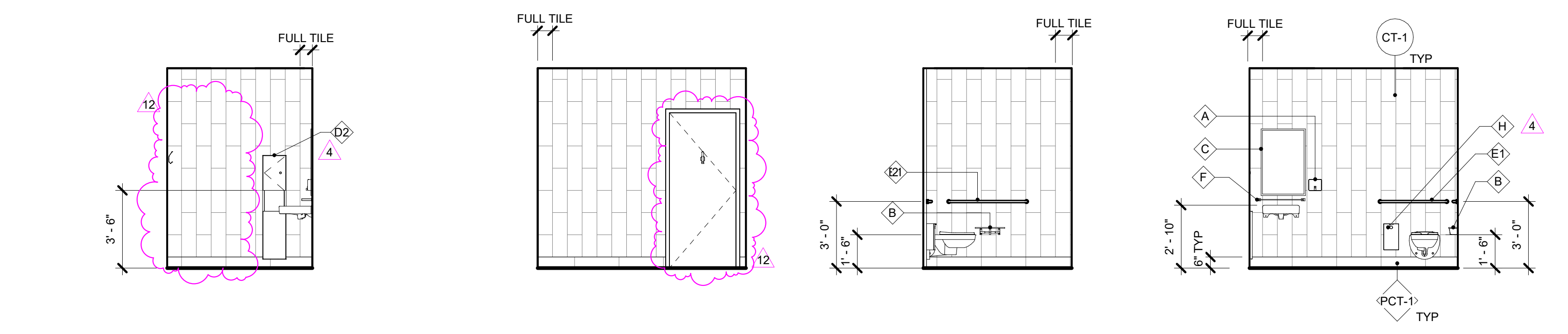

INT. DISPATCH TOILET_WEST 2D 1/4" = 1'-0"
 INT. DISPATCH TOILET_SOUTH 2C 1/4" = 1'-0"
 INT. DISPATCH TOILET_EAST 2B 1/4" = 1'-0"
 INT. DISPATCH TOILET_NORTH 2A 1/4" = 1'-0"

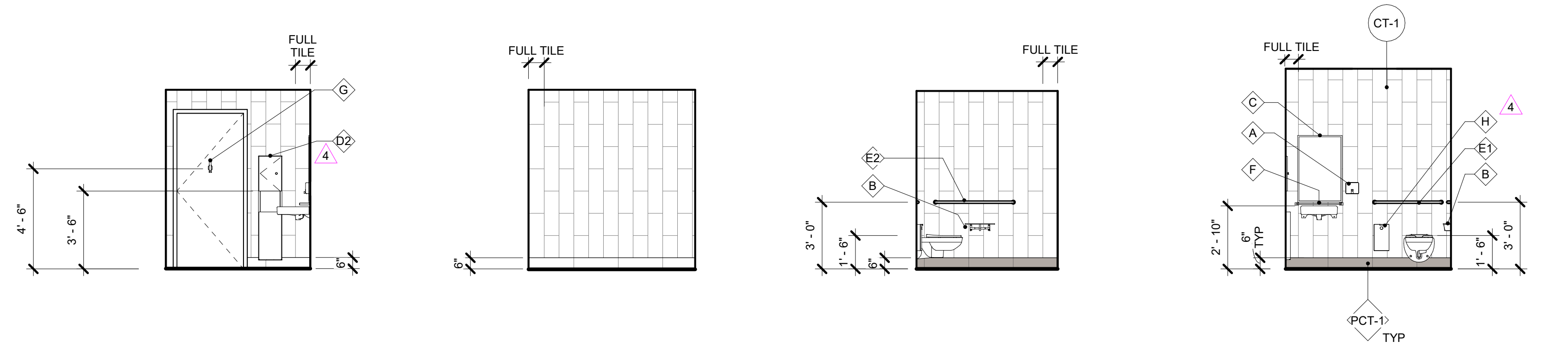

INT. TOILET 137_WEST 1D 1/4" = 1'-0"
 INT. TOILET 137_SOUTH 1C 1/4" = 1'-0"
 INT. TOILET 137_EAST 1B 1/4" = 1'-0"
 INT. TOILET 137_NORTH 1A 1/4" = 1'-0"

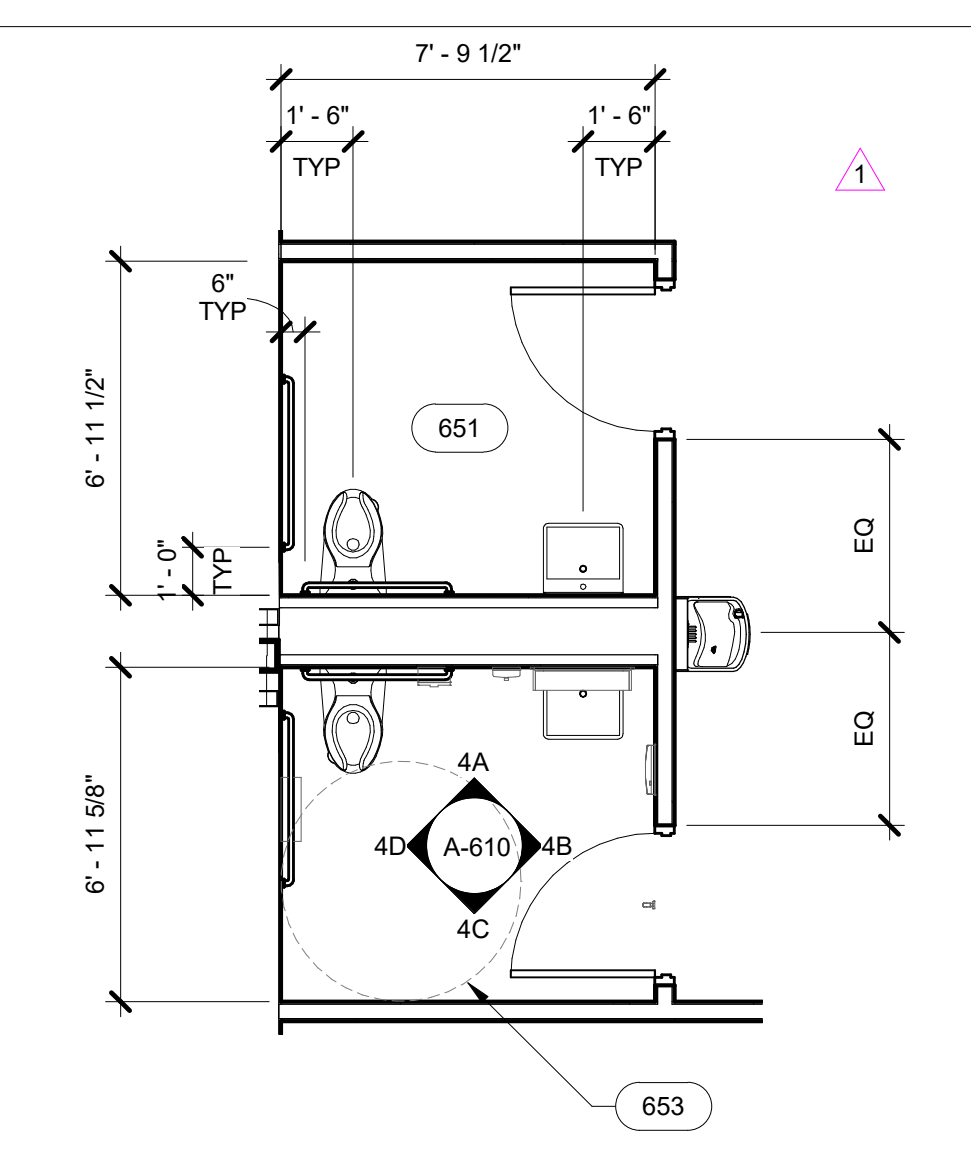

DET. PLAN TOILETS_LEVEL 3 4 1/4" = 1'-0"

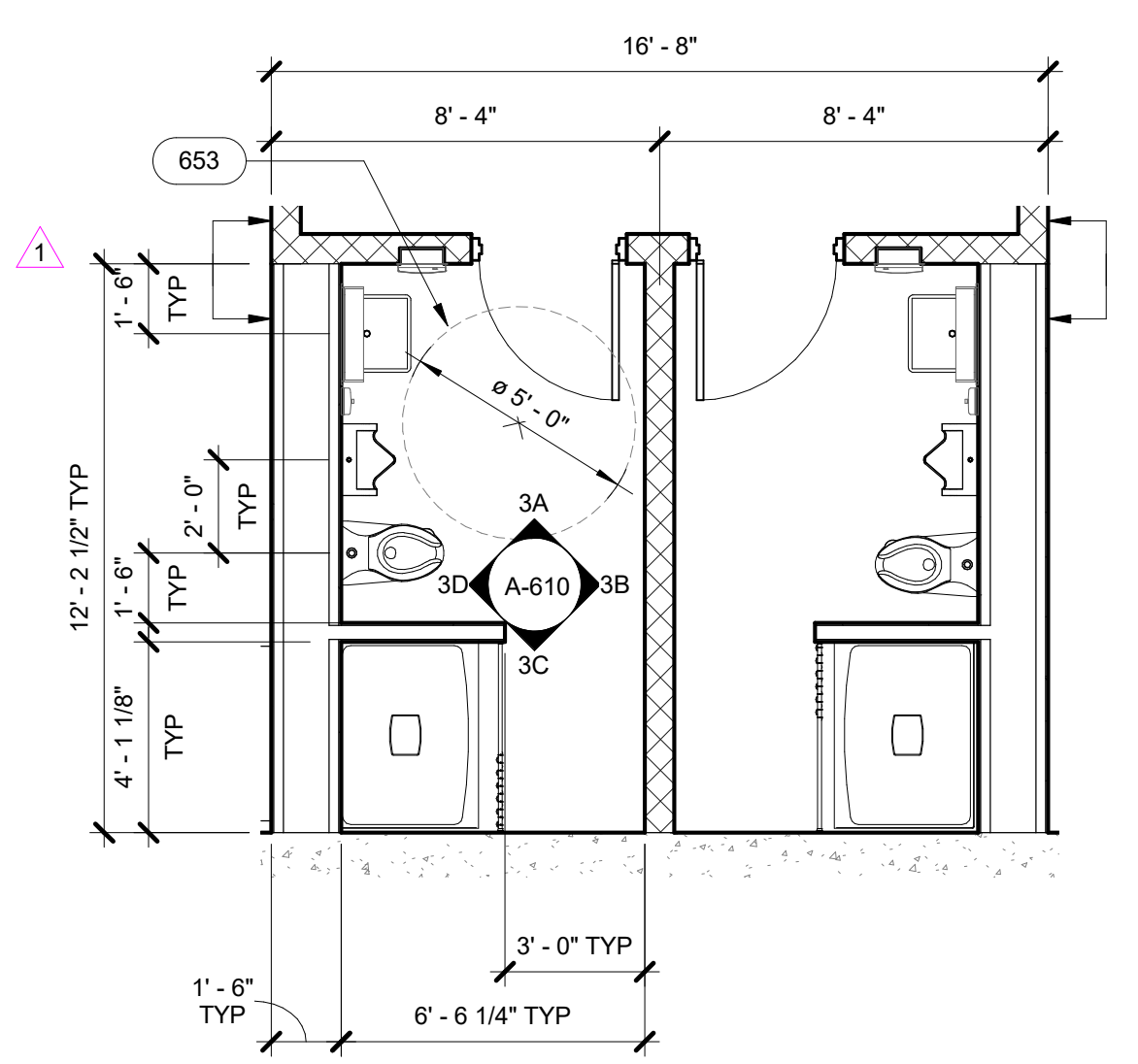

DET. PLAN SHOWER_DECON 3 1/4" = 1'-0"

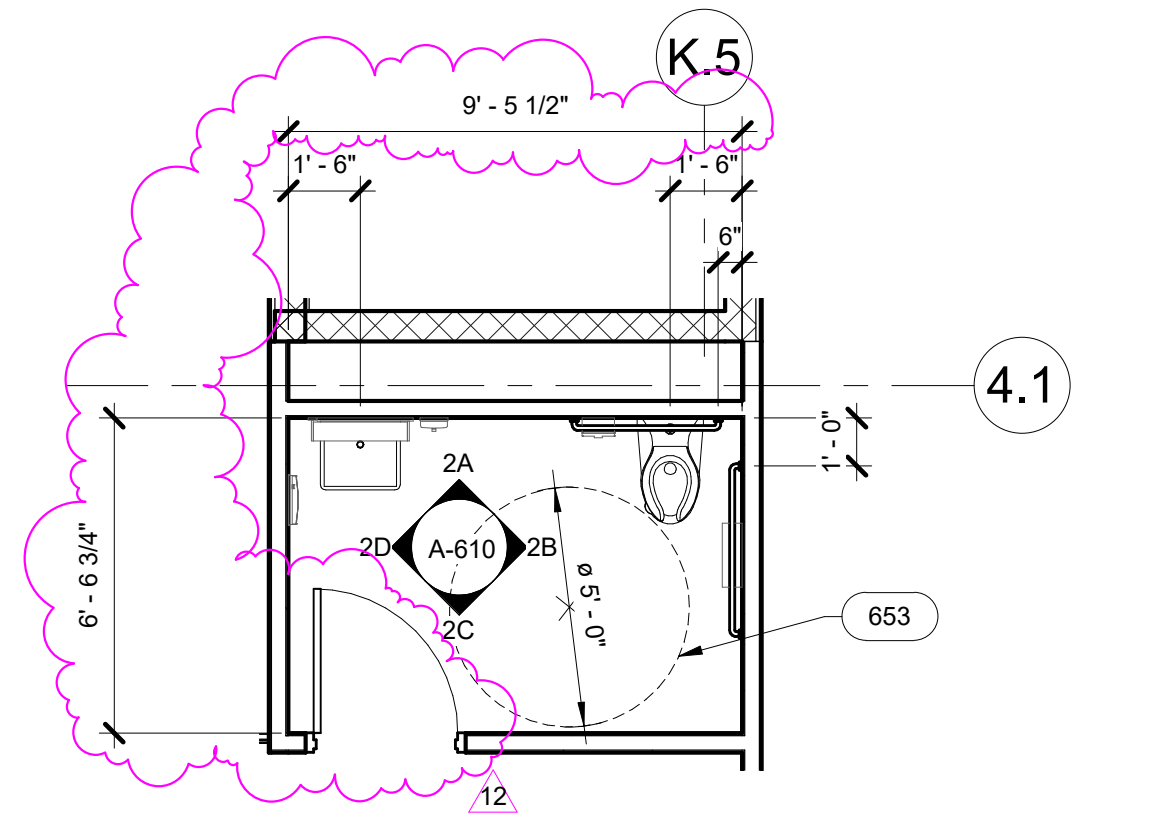

DET. PLAN TOILET_DISPATCH 2 1/4" = 1'-0"

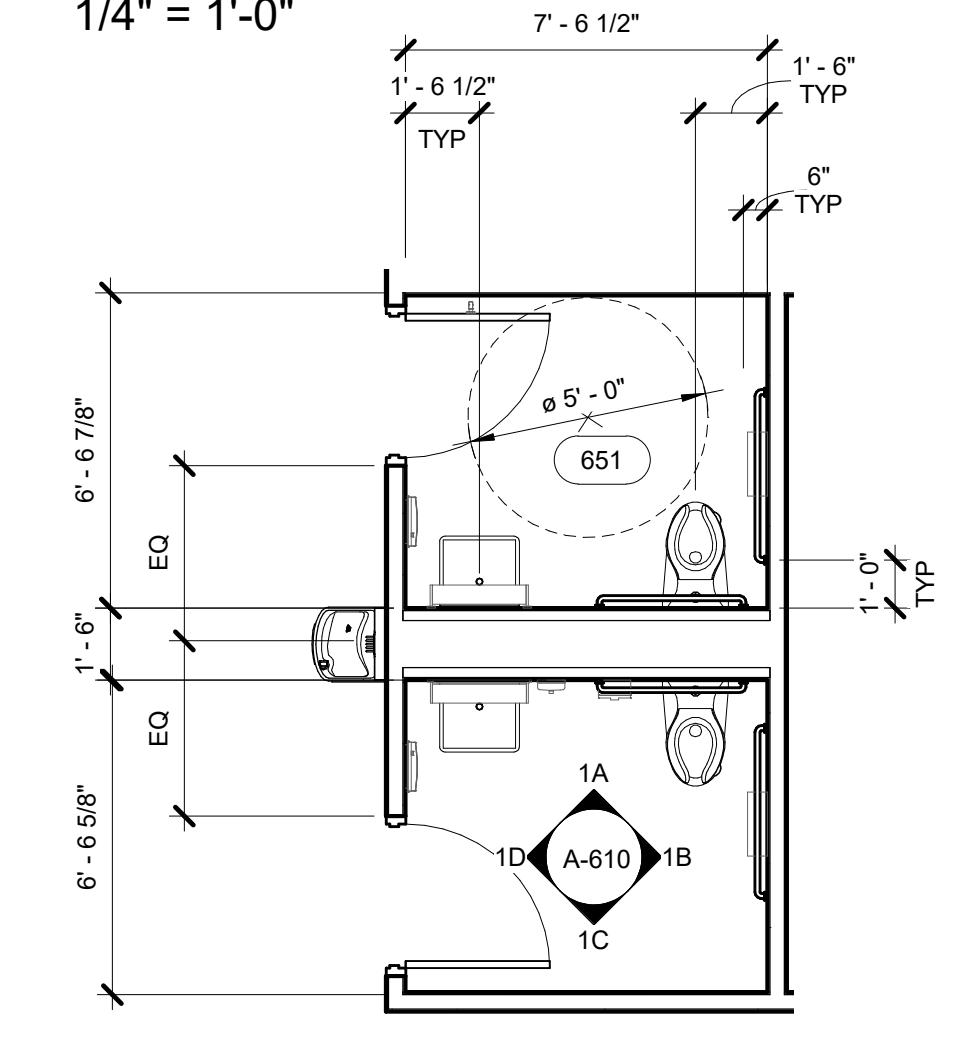

DET. PLAN TOILETS_LEVEL 1 1 1/4" = 1'-0"

- SHEET NOTES**
- REFER TO SHEET A-900 FOR ROOM FINISHES SCHEDULE AND TOILET ACCESSORY SCHEDULE.
 - REFER TO FINISH PLANS FOR FLOOR FINISHES AND EXTENTS OF WALL FINISHES.
 - ALL INTERIOR RAILINGS ARE TO RECEIVE POWDER COAT FINISH.
 - PAINT FINISH @ ALL INTERIOR GYP. BOARD WALLS IN APPARATUS BAYS, DETENTION AREAS AND GALLY PORT ARE HP-1, TYP, U.N.O.
 - ALL NEW APPLIANCES AND EQUIPMENT ARE TO BE PROVIDED BY G.C., U.N.O.
 - ALL RELOCATED, EXISTING APPLIANCES AND EQUIPMENT ARE FURNISHED BY OWNER AND INSTALLED BY G.C.

- LEGEND**
- PT-1 WALL FINISH
 - RB-1 WALL BASE
 - CNT-1 SPECIALTY FINISH
 - TOILET ACCESSORY

- KEYNOTES**
- 651 INTERIOR ELEVATIONS FOR THIS ROOM ARE SIMILAR AND OPPOSITE OF ADJACENT ROOM
 - 653 60" DIA. ACCESSIBLE TURNING CIRCLE
 - 654 LINE OF WALL BEYOND
 - 656 LIGHT FIXTURE; SEE REFLECTED CEILING PLANS FOR TYPE AND MOUNTING HEIGHT

HKT
architects inc.

24 Roland Street, Suite 301
 Charlestown, MA 02129
 T: 617.776.6545
 F: 617.776.6678
 www.hktarchitects.com

NO.	Revision	Date
1	ADDENDUM #2	11.13.20
4	ADDENDUM #7	12.16.20
12	ASI 007 LEVEL 1 REV.	1.17.22

Registrations

Consultants

Project
 ASHLAND PUBLIC SAFETY BUILDING
 12 UNION STREET, ASHLAND, MA
 TOWN OF ASHLAND

Drawing Title
 ENLARGED BATHROOM DRAWINGS

PJC PJC
 Drawn by Checked by
 MARCH 17, 2021
 Date
 21917
 Job number
 CONSTRUCTION DOCUMENTS
 Drawing set
 Drawing number
A-610

Registrations

Consultants

Project
ASHLAND PUBLIC SAFETY BUILDING
12 UNION STREET, ASHLAND, MA
TOWN OF ASHLAND

Drawing Title
ENLARGED LEVEL 1 DRAWINGS

Author	Checked by
Drawn by	Checked by
Date	
21917	
Job number	
CONSTRUCTION DOCUMENTS	
Drawing set	

Drawing number
A-615

SHEET NOTES

- REFER TO SHEET A-900 FOR ROOM FINISHES SCHEDULE AND TOILET ACCESSORY SCHEDULE.
- REFER TO FINISH PLANS FOR FLOOR FINISHES AND EXTENTS OF WALL FINISHES.
- ALL INTERIOR RAILINGS ARE TO RECEIVE POWDER COAT FINISH.
- PAINT FINISH @ ALL INTERIOR GYP. BOARD WALLS IS PT-1, TYP. U.N.O. PAINT FINISH @ WALLS IN APPARATUS BAYS, DETENTION AREAS AND GALLY PORT ARE HP-1, TYP. U.N.O.
- ALL NEW APPLIANCES AND EQUIPMENT ARE TO BE PROVIDED BY G.C., U.N.O.
- ALL RELOCATED, EXISTING APPLIANCES AND EQUIPMENT ARE FURNISHED BY OWNER AND INSTALLED BY G.C.

KEYNOTES

- 1x4 MAPLE TRIM WITH EASED EDGES AND CLEAR SEALED FINISH @ CASED OPENING
- FIRE ALARM AND BDA FIRE ALARM ANNUNCIATORS USE DOOR AND FRAME ORIGINALLY MARKED AS 103, FOR HANDING AND HINGE PLACEMENTS, AND MODIFY FRAME TO ACCEPT ELECTRIFIED HARDWARE
- USE DOOR AND FRAME ORIGINALLY MARKED AS 105A, FOR HANDING AND HINGE PLACEMENTS; REMOVE CONDUITS FROM FRAME AND REUSE ON DOOR FRAME ORIGINALLY MARKED 103
- RELOCATE POWER AND SIGNAL FOR WALL MOUNTED T.V. HERE; COORDINATE FINAL MOUNTING HEIGHT AND MONITOR SIZE WITH OWNER, PRIOR TO INSTALLATION OF OUTLETS TO BE CONNECTED; PROVIDE BACKING IN WALL PER TYPICAL BACKING DETAILS, G-501
- 4" x 6" MAGNETIC GLASS MARKER BOARD WITH MARKER TRAY AND STAND OFF EDGE MOUNTS
- 4" x 4" MAGNETIC GLASS MARKER BOARD WITH MARKER TRAY AND STAND OFF EDGE MOUNTS
- 18"W x 18"H x 18"D BULLETPROOF PRE-FABRICATED PAINTED STEEL PACKAGE PASS THROUGH UNIT WITH INTERLOCKED BALLISTIC MATERIAL LINED DOORS WITH METAL HANDLES
- RELOCATE WORKSTATION POWER AND DATA OUTLETS TO THESE LOCATIONS
- ADD WORKSTATION POWER AND DATA OUTLET TO HERE TO MATCH OTHERS WITHIN ROOM

- LIGHT FIXTURE; SEE RCP'S FOR TYPE AND MOUNTING HEIGHT
- PROVIDE FILLER PANEL TO WALL, AS NEEDED, FINISHED TO MATCH ADJACENT CABINET
- 18"W x 18"D x 66"H PERSONAL STORAGE LOCKERS WITH VENTED DOORS AND SLOPED TOPS
- 18"W x 18"H x 18"D BULLETPROOF PRE-FABRICATED PAINTED STEEL PACKAGE PASS THROUGH UNIT WITH INTERLOCKED BALLISTIC MATERIAL LINED DOORS WITH METAL HANDLES
- SHARPS AND DRUG DROP BOXES RELOCATED FROM EXISTING POLICE DEPARTMENT
- MAPLE AND GLASS DISPLAY CASES WITH GLASS SHELVES AND INTEGRAL LIGHTING
- 6 1/2"H STAND OFF STAINLESS STEEL 1/2"D LETTERS
- 4"H STAND OFF STAINLESS STEEL 1/2"D LETTERS
- SCHEDULED WALL SIGNAGE
- 36" DIA. TOWN SEAL SIGNAGE; POWDER-COATED FINISHED METAL SIGN
- INTERCOM LOCATION
- FIRE ALARM AND BDA FIRE ALARM ANNUNCIATORS
- BULLETPROOF TRANSACTION WINDOW
- POLICE AND FIRE DEPARTMENT BADGE SIGNAGE
- CORK BOARD WITH 1"W CLEAR, SATIN FINISHED MAPLE FRAME
- QUARTZ COUNTER TOP WITH CUBBIES BELOW FOR 8 1/2" x 11" FORMS; CUBBIES TO HAVE CLEAR, SATIN MAPLE FINISH
- WALL-MOUNTED MAPLE BENCH AND BACK PANEL; ALL TO HAVE CLEAR, SATIN FINISH
- 1"W MAPLE BANDING WITH CLEAR, SATIN FINISH, TO MATCH WOOD PANELING AT DISPATCH WALL
- MAPLE WALL PANELING WITH 1"W MAPLE BATTENS; ALL TO HAVE CLEAR, SATIN FINISH

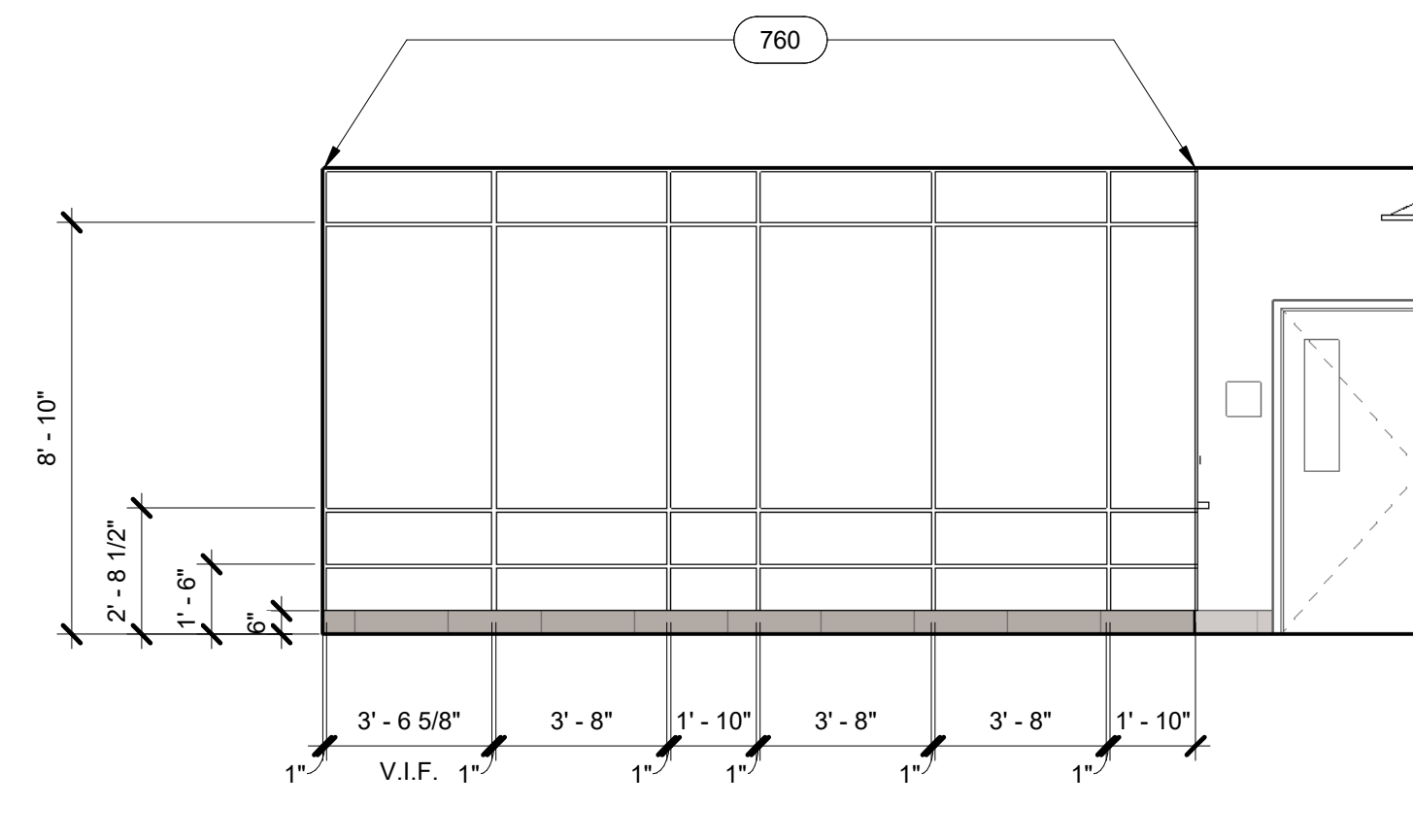

INT. LOBBY-HALL 114-C-1
1/4" = 1'-0"

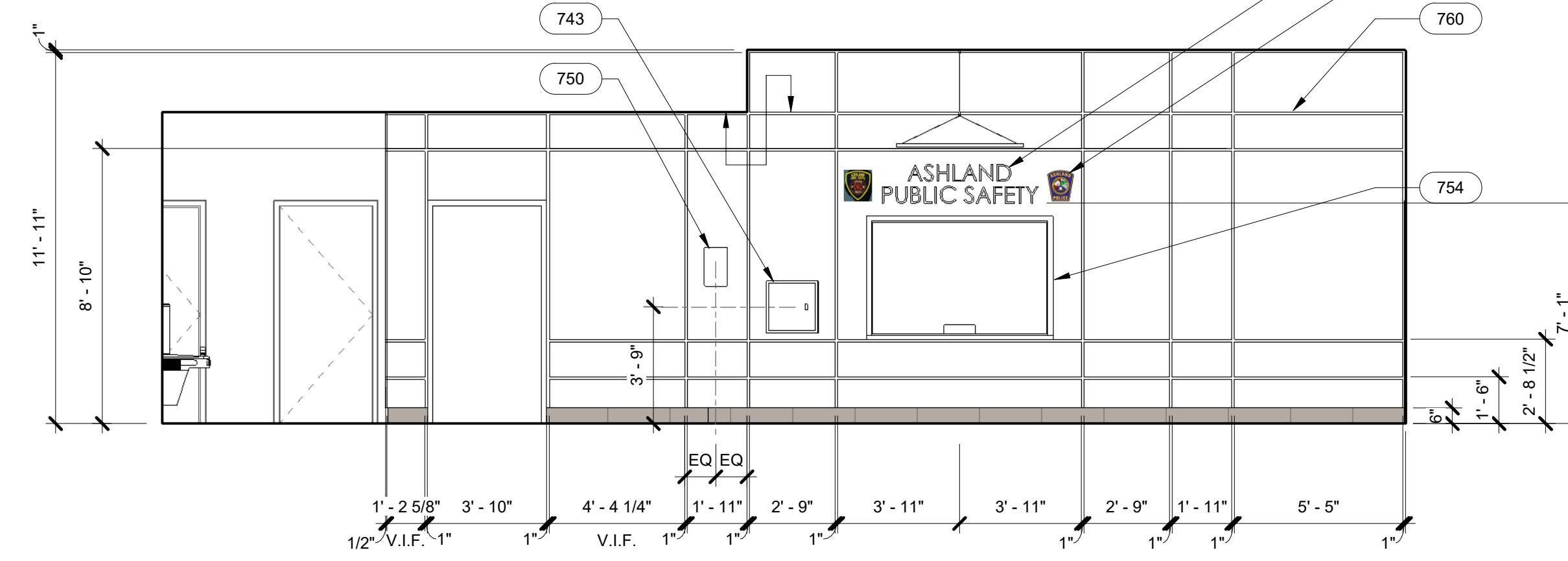

INT. LOBBY-South
1/4" = 1'-0"

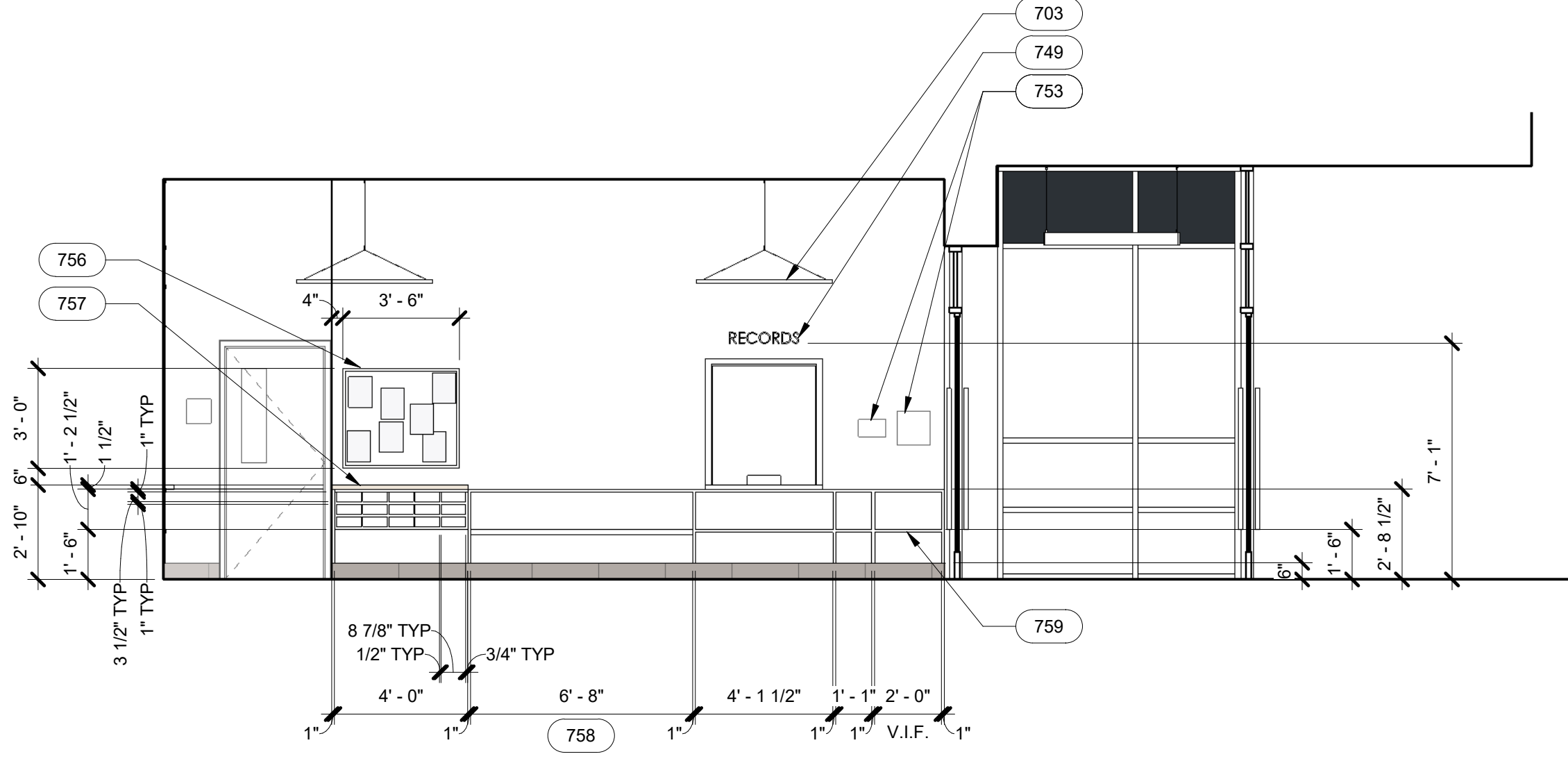

INT. LOBBY-West
1/4" = 1'-0"

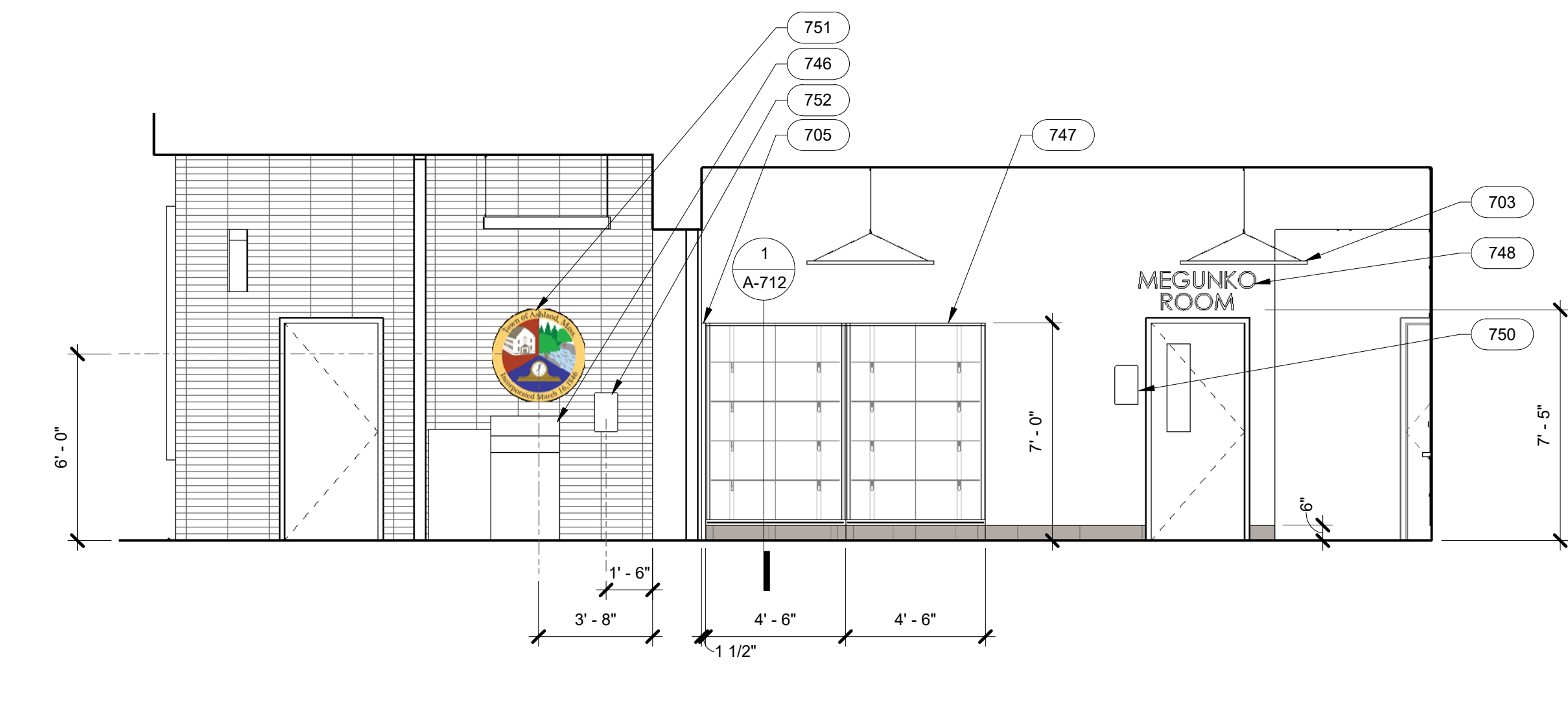

INT. LOBBY-East
1/4" = 1'-0"

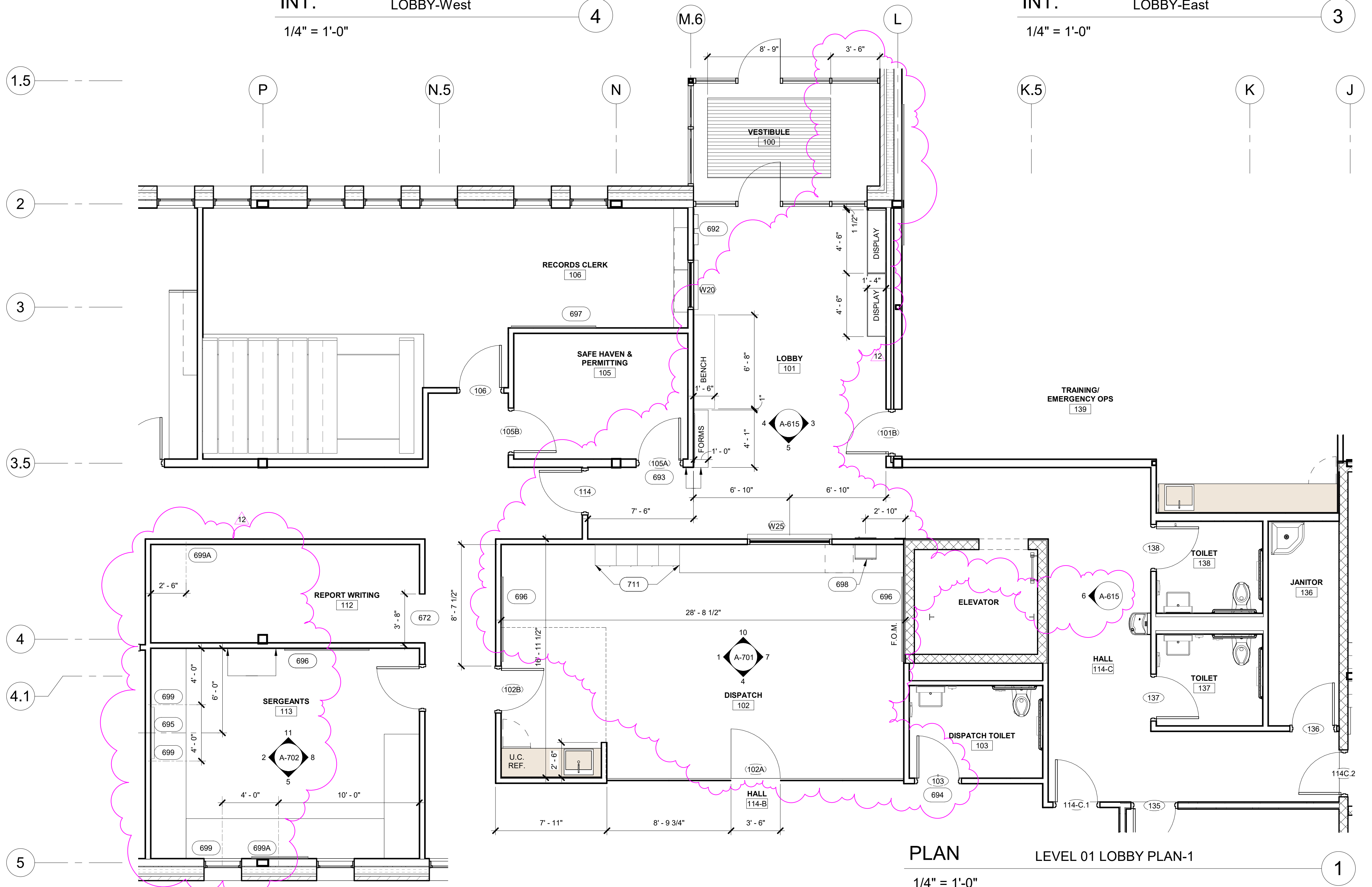

PLAN LEVEL 01 LOBBY PLAN-1
1/4" = 1'-0"

Revision Schedule		
NO.	Revision	Date
1	ADDENDUM #2	11.13.20
2	ADDENDUM #4	12.02.20
12	ASI 007 LEVEL 1 REV.	1.17.22

Registrations

Consultants

Project
ASHLAND PUBLIC SAFETY BUILDING
12 UNION STREET, ASHLAND, MA
TOWN OF ASHLAND

Drawing Title
INTERIOR ELEVATIONS

Author
Checked by
MARCH 17, 2021
Date
21917
Job number
CONSTRUCTION DOCUMENTS
Drawing set

Drawing number
A-701

SHEET NOTES

- REFER TO SHEET A-900 FOR ROOM FINISHES SCHEDULE AND TOILET ACCESSORY SCHEDULE.
- REFER TO FINISH PLANS FOR FLOOR FINISHES AND EXTENTS OF WALL FINISHES.
- ALL INTERIOR RAILINGS ARE TO RECEIVE POWDER COAT FINISH.
- PAINT FINISH @ ALL INTERIOR GYP. BOARD WALLS IS PT-1, TYP. U.N.O. PAINT FINISH @ WALLS IN APPARATUS BAYS, DETENTION AREAS AND GALLY PORT ARE HP-1, TYP. U.N.O.
- ALL NEW APPLIANCES AND EQUIPMENT ARE TO BE PROVIDED BY G.C., U.N.O.
- ALL RELOCATED, EXISTING APPLIANCES AND EQUIPMENT ARE FURNISHED BY OWNER AND INSTALLED BY G.C.

LEGEND

- PT-1 WALL FINISH
- RB-1 WALL BASE
- CNT-1 SPECIALTY FINISH
- XX TOILET ACCESSORY

KEYNOTES

- 703 LIGHT FIXTURE; SEE RCP'S FOR TYPE AND MOUNTING HEIGHT
- 705 PROVIDE FILLER PANEL TO WALL, AS NEEDED, FINISHED TO MATCH ADJACENT CABINET
- 706 MAGNETIC GLASS MARKER BOARD WITH MARKER TRAY AND STAND OFF EDGE MOUNTS. SEE PLANS FOR SIZE
- 709 12"D TRANSACTION COUNTER TOP WITH NO BACKSLASH OR APRON, SUPPORTED WITH STEEL ANGLES SECURED TO STUDS AND BACKING; SCRIBE TIGHT TO WALL AND PROVIDE CONTINUOUS SEALANT
- 710 TYPE G GLASS PARTITION WITH SLIDING DOOR BY PARTITION MANUFACTURER; SEE G-001 FOR TYPICAL INTERIOR PARTITION TYPES
- 711 18"W x 18"D x 60"H PERSONAL STORAGE LOCKERS WITH VENTED DOORS AND SLOPED TOPS
- 712 HIGH-DENSITY, MECHANICAL ASSIST. RECORDS ARCHIVE STORAGE SHELVING ON RECESSED FLOOR RAILS; PROVIDE HANGING RAILS FOR 9-12" x 11" OBLIQUE-TYPE HANGING FOLDERS UP TO 60" A.F.F., WITH 12"D ADJUSTABLE SHELVES ABOVE, TYP. U.N.O., WITH BACK-TO-BACK SHELVES AT MOVING UNITS
- 713 PROVIDE 16"D ADJUSTABLE SHELVES FOR FULL HEIGHT OF INDICATED UNITS FOR STORAGE OF TYPICAL BANKER'S-SIZE CARDBOARD BOXES
- 742 4' x 6' MAGNETIC GLASS MARKER BOARD WITH MARKER TRAY AND STAND OFF EDGE MOUNTS
- 743 18"W x 18"H x 18"D BULLETPROOF, PRE-FABRICATED PAINTED STEEL PACKAGE PASS THROUGH UNIT WITH INTERLOCKED BALLISTIC MATERIAL LINED DOORS WITH METAL HANDLES
- 745 BULLETPROOF, PRE-FABRICATED TRANSACTION WINDOW WITH INTEGRAL VOICE RAILS AND POLYCARBONATE GLAZING

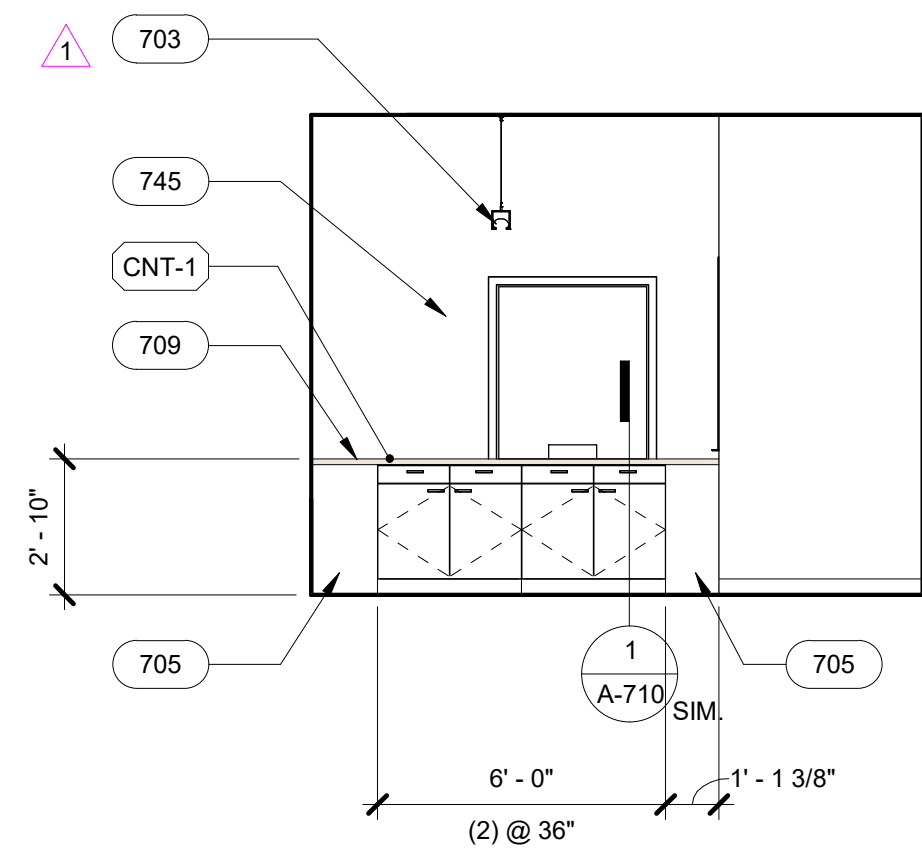

INT. RECORDS CLERK/ARCHIVES_EAST 12
1/4" = 1'-0"

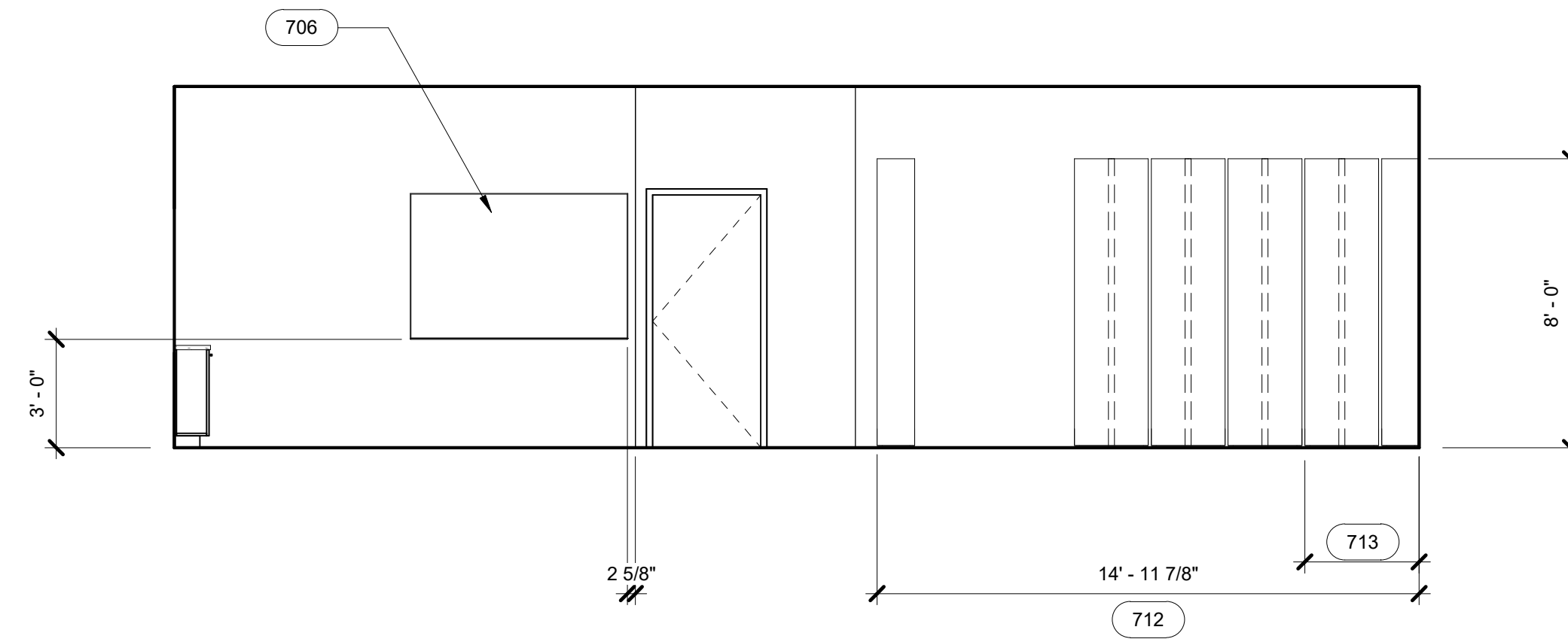

INT. RECORDS CLERK/ARCHIVES_SOUTH 9
1/4" = 1'-0"

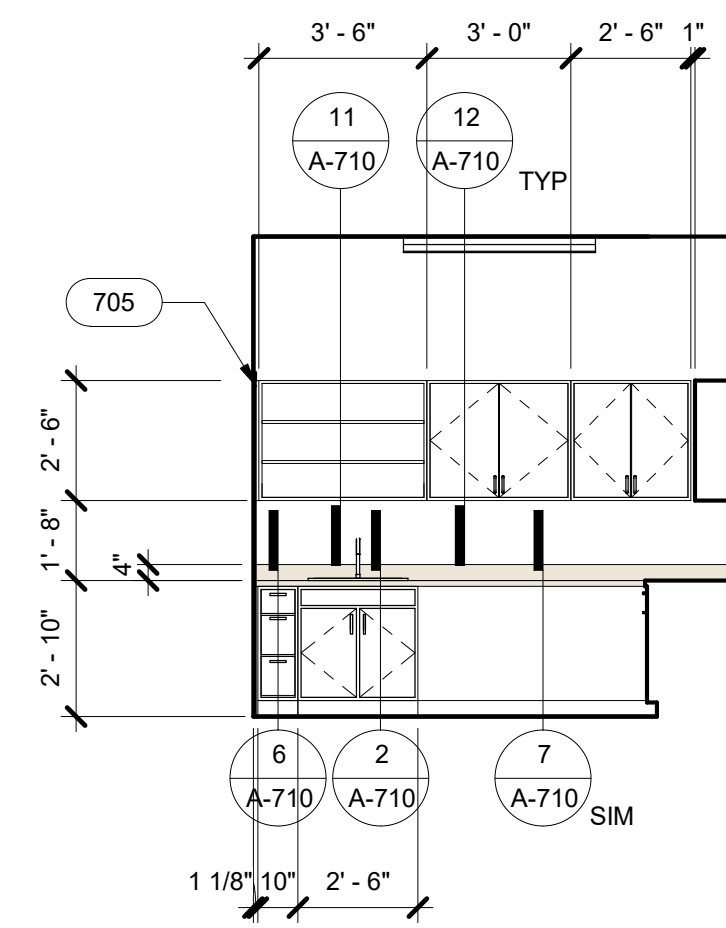

INT. ARMORY_EAST 6
1/4" = 1'-0"

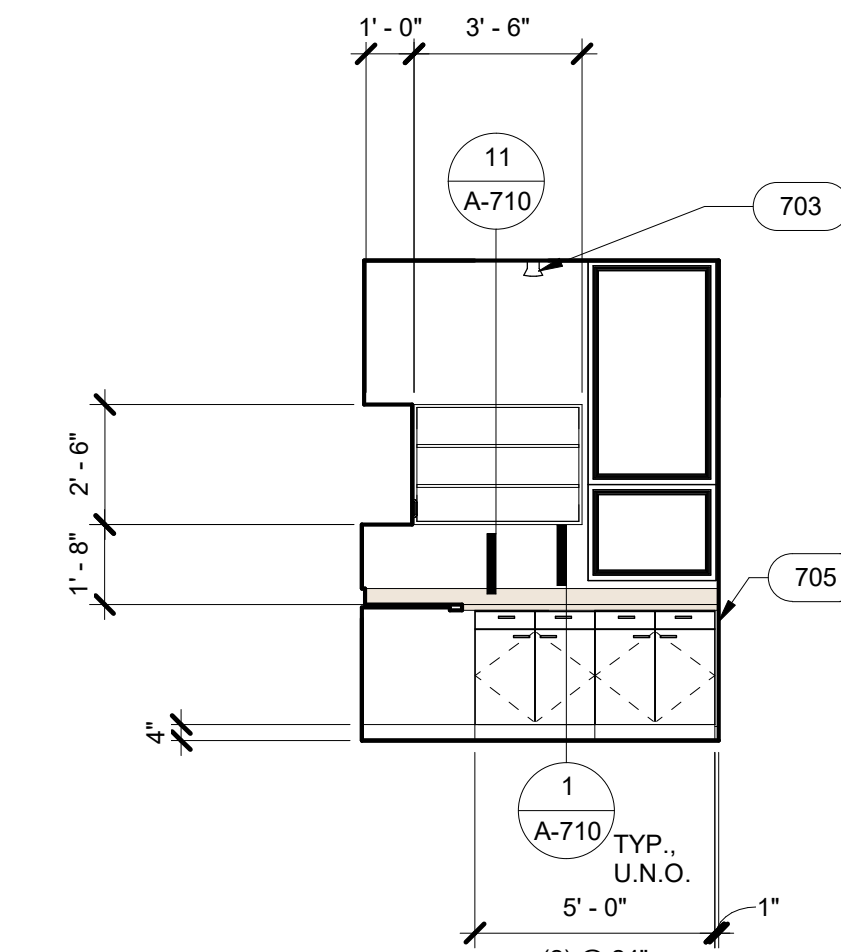

INT. ARMORY_SOUTH 3
1/4" = 1'-0"

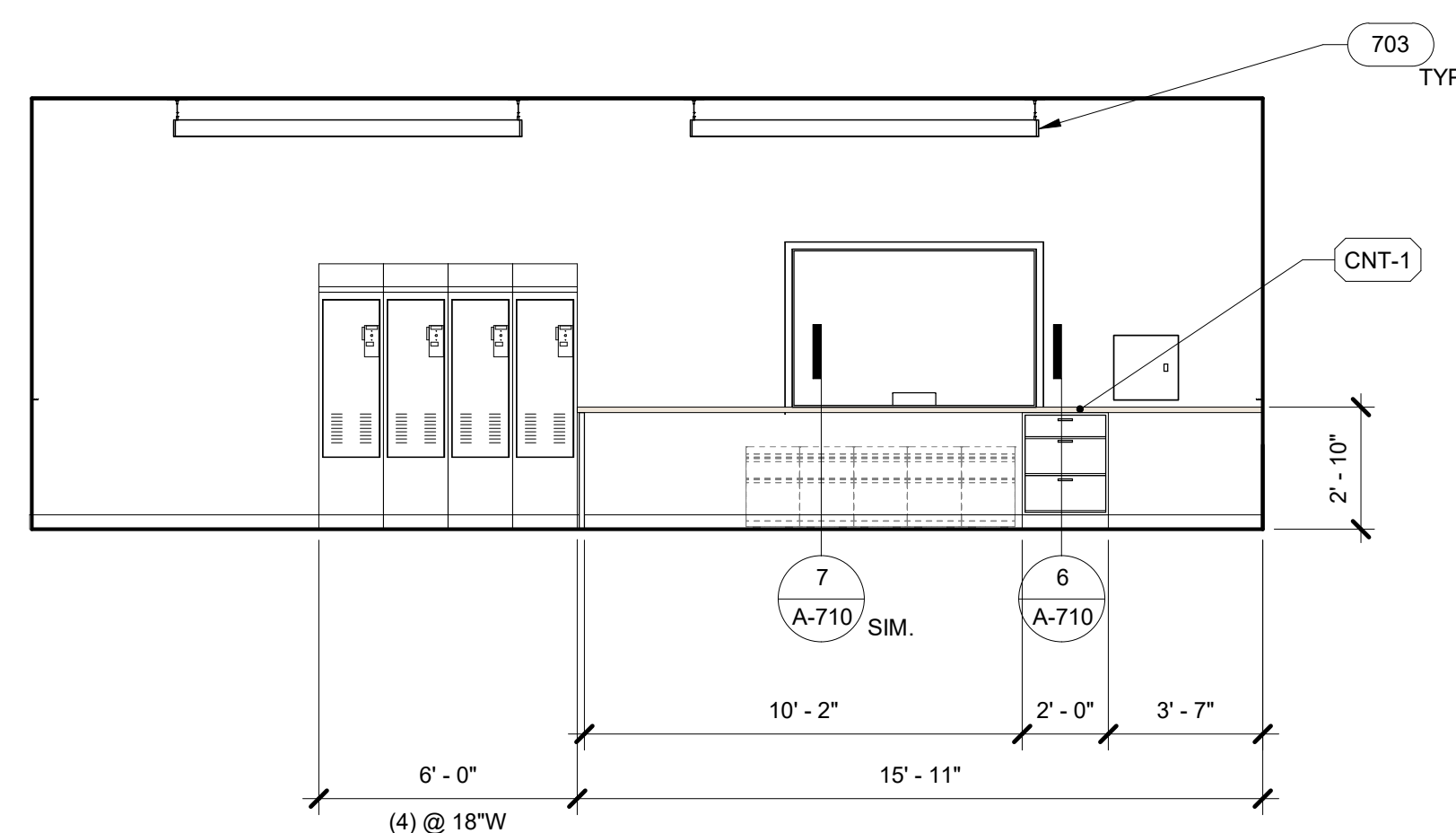

INT. DISPATCH_NORTH 10
1/4" = 1'-0"

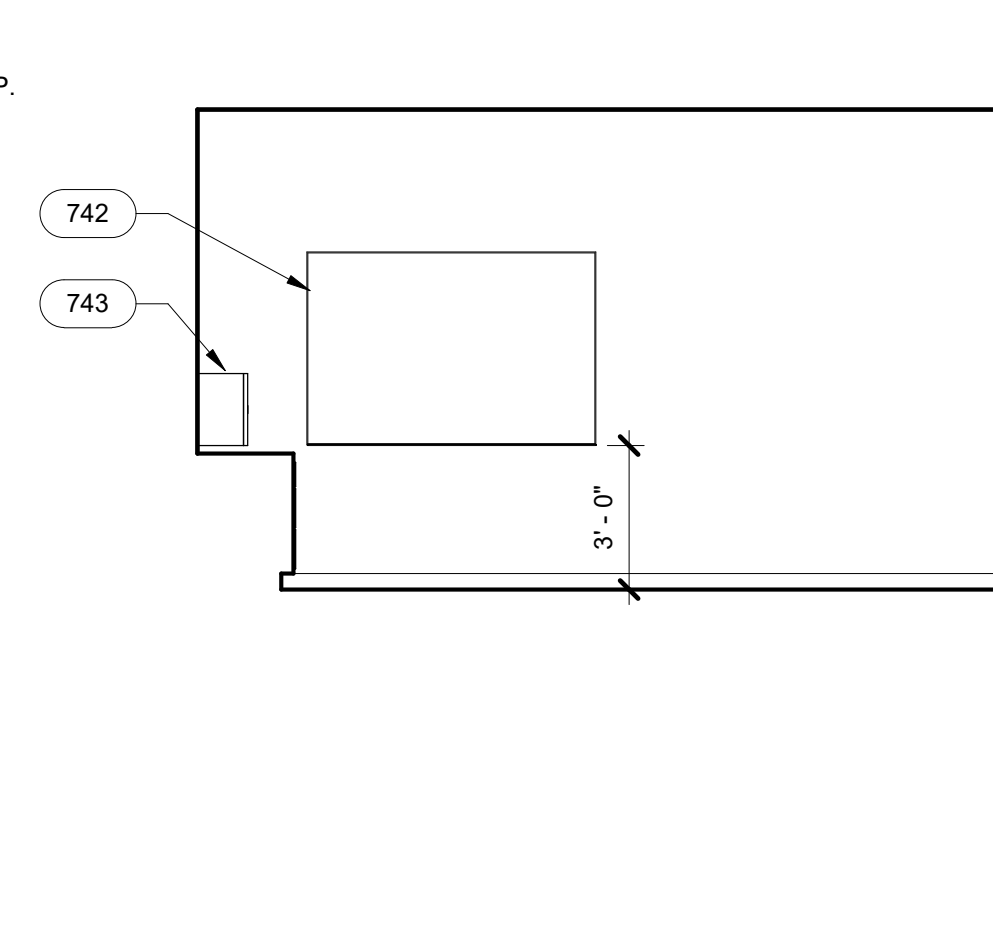

INT. DISPATCH_EAST 7
1/4" = 1'-0"

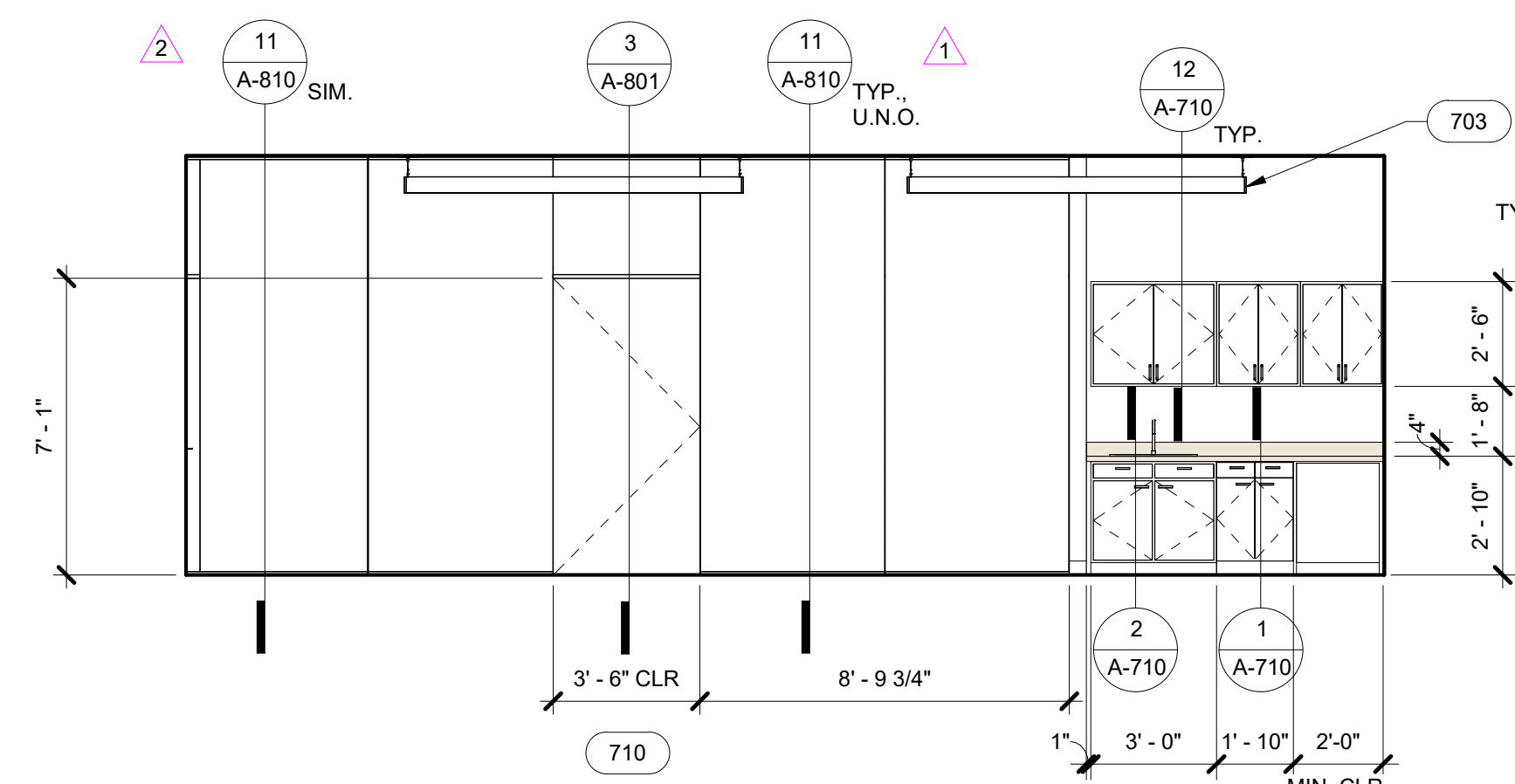

INT. DISPATCH_SOUTH 4
1/4" = 1'-0"

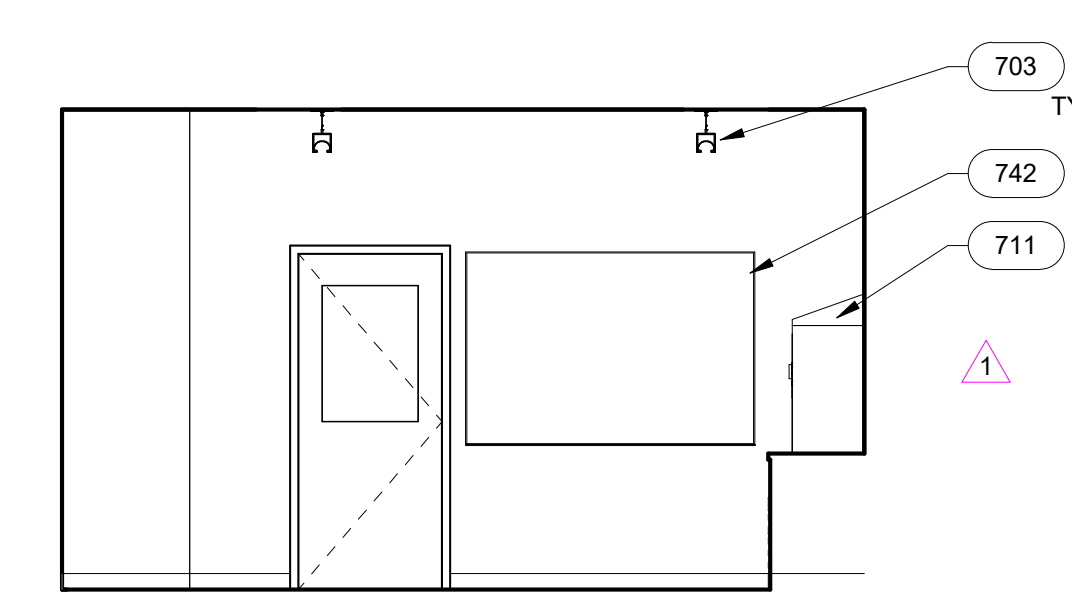

INT. DISPATCH_WEST 1
1/4" = 1'-0"

Revision Schedule		
NO.	Revision	Date
1	ADDENDUM #2	11.13.20
4	ADDENDUM #7	12.16.20
12	ASI 007 LEVEL 1 REV.	1.17.22

- SHEET NOTES**
- REFER TO SHEET A-900 FOR ROOM FINISHES SCHEDULE AND TOILET ACCESSORY SCHEDULE.
 - REFER TO FINISH PLANS FOR FLOOR FINISHES AND EXTENTS OF WALL FINISHES.
 - ALL INTERIOR RAILINGS ARE TO RECEIVE POWDER COAT FINISH.
 - PAIN FINISH @ ALL INTERIOR GYP. BOARD WALLS IS PT-1, TYP. U.N.O. PAINT FINISH @ WALLS IN APPARATUS BAYS, DETENTION AREAS AND GALLY PORT ARE HP-1, TYP. U.N.O.
 - ALL NEW APPLIANCES AND EQUIPMENT ARE TO BE PROVIDED BY G.C., U.N.O.
 - ALL RELOCATED, EXISTING APPLIANCES AND EQUIPMENT ARE FURNISHED BY OWNER AND INSTALLED BY G.C.

- LEGEND**
- PT-1 WALL FINISH
 - ◇ RB-1 WALL BASE
 - CNT-1 SPECIALTY FINISH
 - ◇ XX TOILET ACCESSORY

- KEYNOTES**
- 703 LIGHT FIXTURE: SEE RCP'S FOR TYPE AND MOUNTING HEIGHT
 - 705 PROVIDE FILLER PANEL TO WALL, AS NEEDED, FINISHED TO MATCH ADJACENT CABINET
 - 706 MAGNETIC GLASS MARKER BOARD WITH MARKER TRAY AND STAND OFF EDGE MOUNTS, SEE PLANS FOR SIZE
 - 714 24"W x 24"D x 84"H METAL GEAR LOCKERS WITH VENTED DOORS AND SLOPED TOPS; PROVIDE INTEGRAL DUPLEX POWER OUTLETS AT INTERIOR AND FILLER PANELS TO MATCH LOCKER FINISH @ ANY GAPS TO WALLS OR ADJACENT LOCKERS
 - 716 CONCRETE ELECTRICAL CONDUIT DUCT, PER ELECTRICAL, RUNNING UP FROM UNDER SLAB, TURNING 90 DEG. ALONG UNDERSIDE OF MEZZANINE DECK ABOVE, THEN TURNING UP 90 DEG. AGAIN TO ENTER ELECTRICAL ROOM AT MEZZANINE
 - 717 5/8" GYP. BOARD OVER 7/8" FURRING HAT CHANNELS AT ALL EXPOSED FACES OF CONCRETE CONDUIT DUCT
 - 718 BUILT-IN PLAM. WORKSURFACE WITH WOOD EDGE AND MILLWORK WALL SUPPORTS
 - 719 FREESTANDING STAINLESS STEEL SINK, PER PLUMBING DRAWINGS
 - 720 NEW COMMERCIAL DISHWASHER BY G.C.
 - 721 RELOCATED, EXISTING GEAR WASHER/EXTRACTOR ON CONCRETE PAD, FURNISHED BY OWNER, INSTALLED BY G.C.
 - 723 WALL MOUNTED T.V. AND BRACKET, FURNISHED BY OWNER, INSTALLED BY G.C. COORDINATE FINAL MOUNTING HEIGHT WITH OWNER. PRIOR TO INSTALLATION OF OUTLETS TO BE CONNECTED; PROVIDE BACKING IN WALL PER TYPICAL BACKING DETAILS, G-001

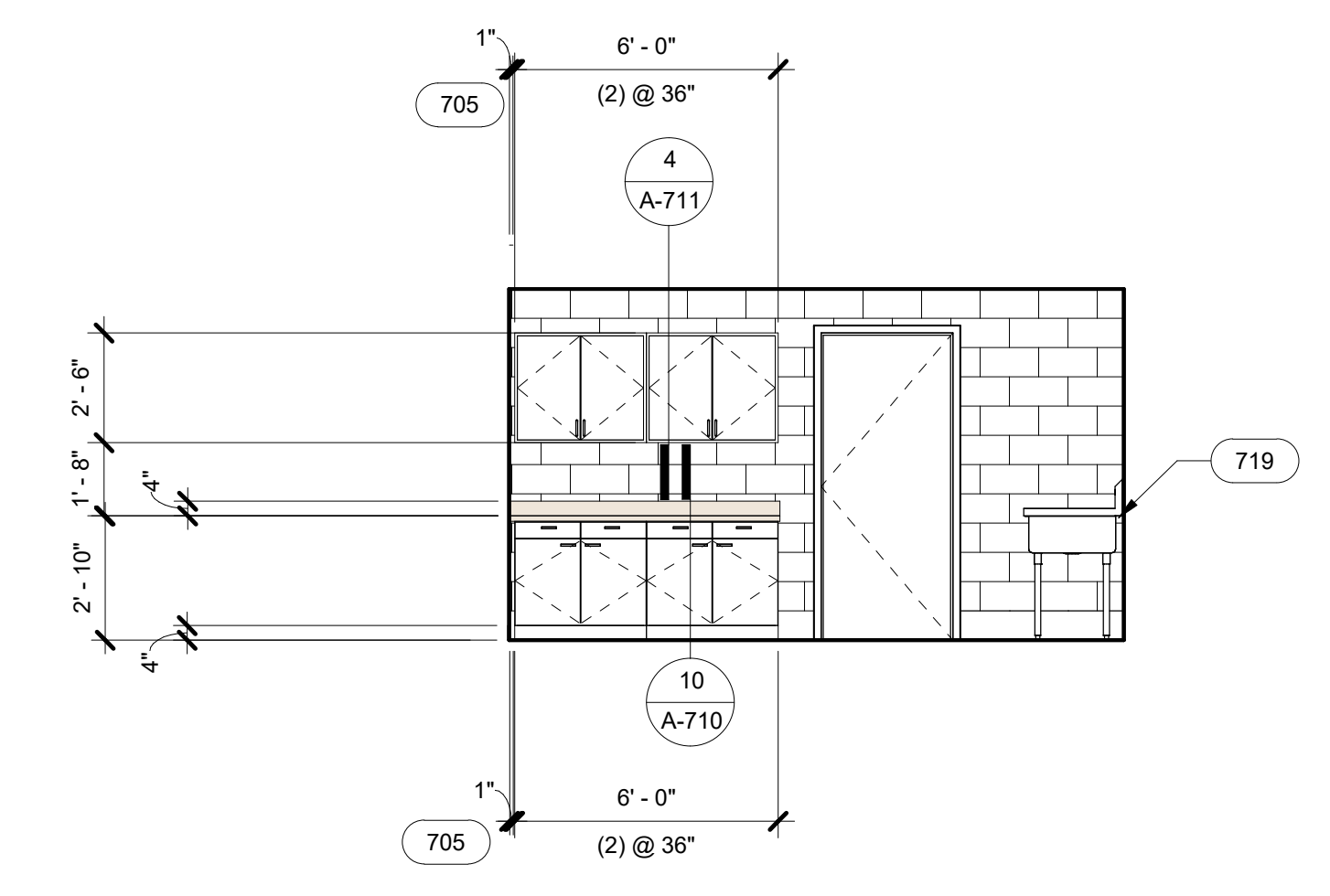

INT. TURNOUT/DECON_NORTH 9
1/4" = 1'-0"

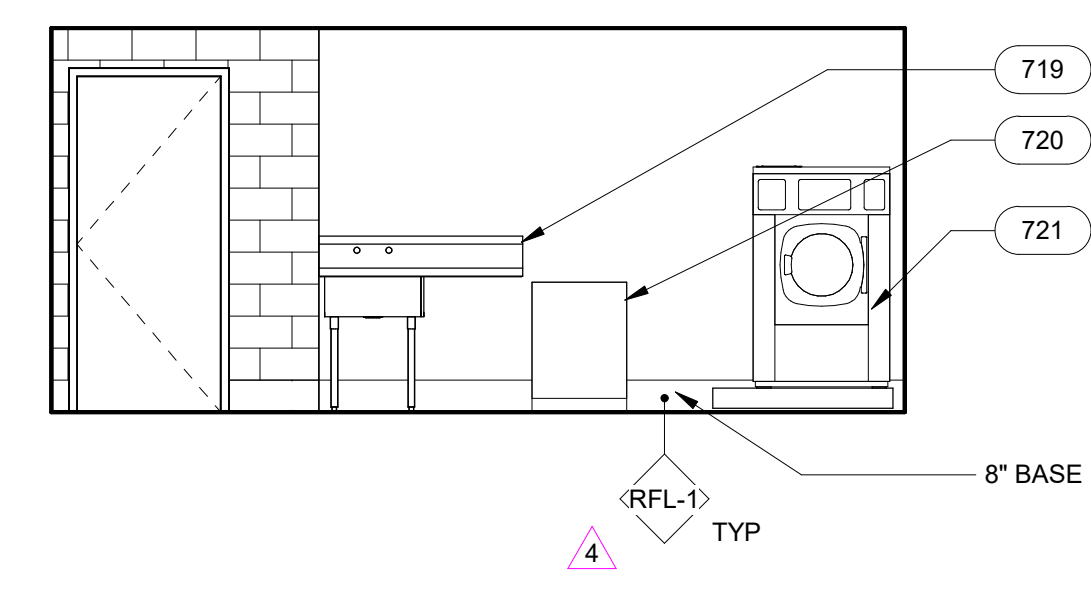

INT. TURNOUT/DECON_EAST 6
1/4" = 1'-0"

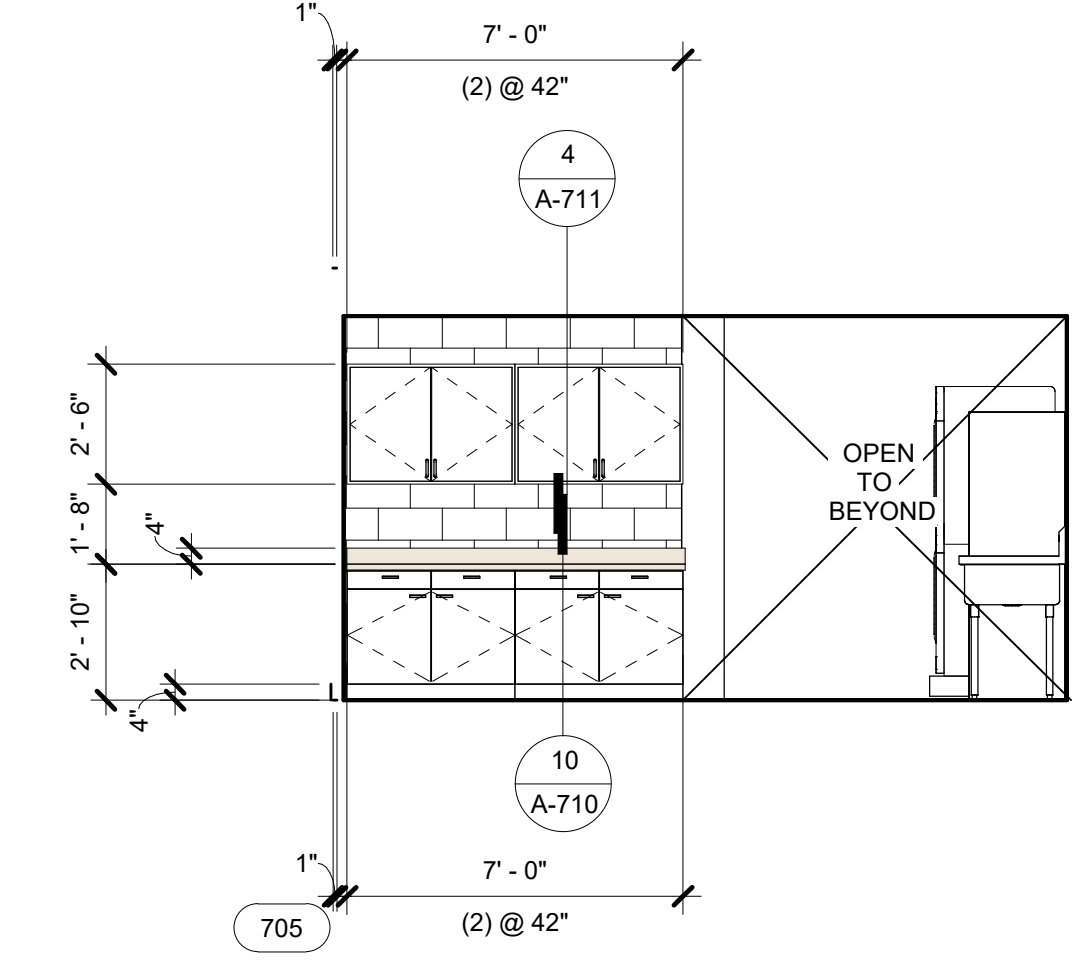

INT. MEDICAL DECON_SOUTH 3
1/4" = 1'-0"

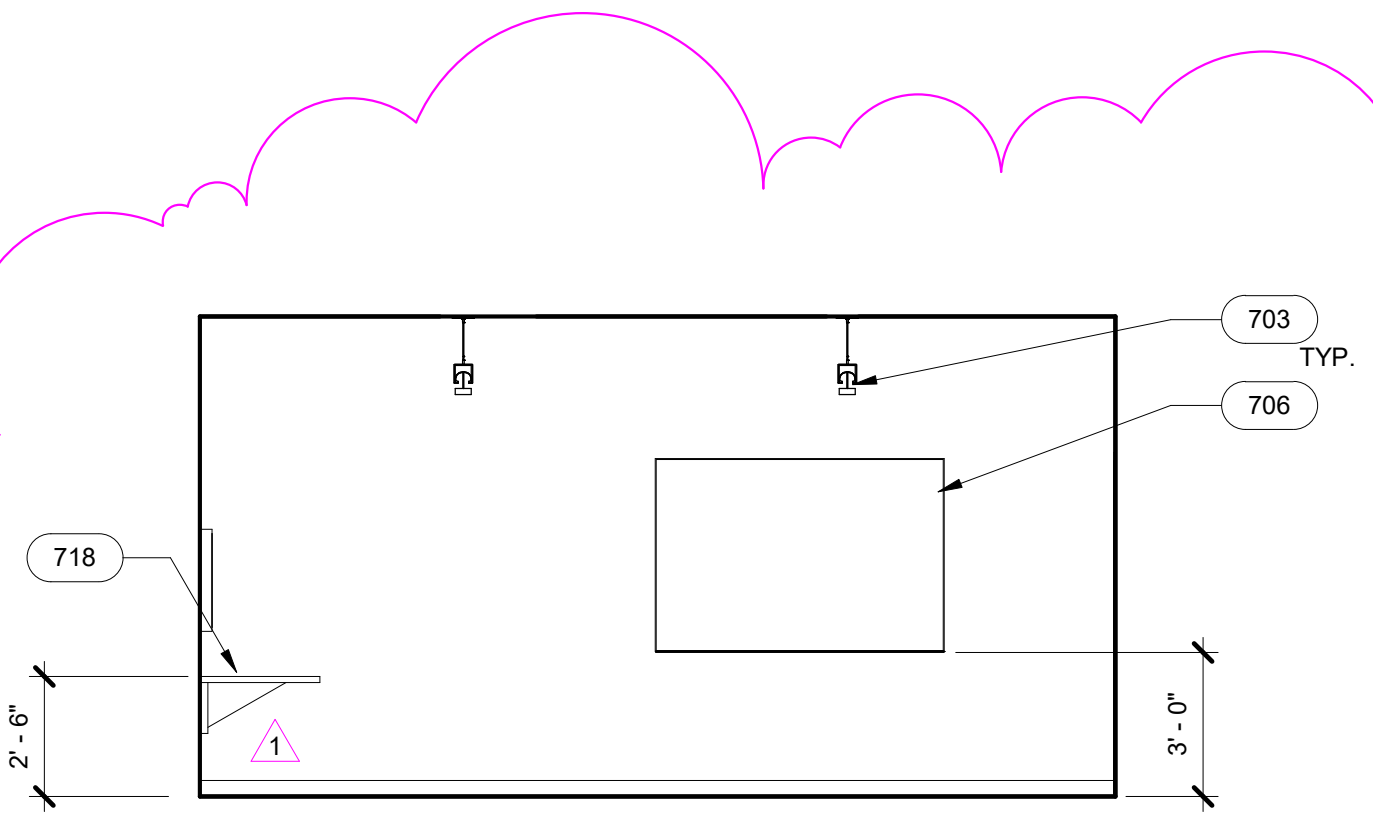

INT. SEARGANTS_NORTH 11
1/4" = 1'-0"

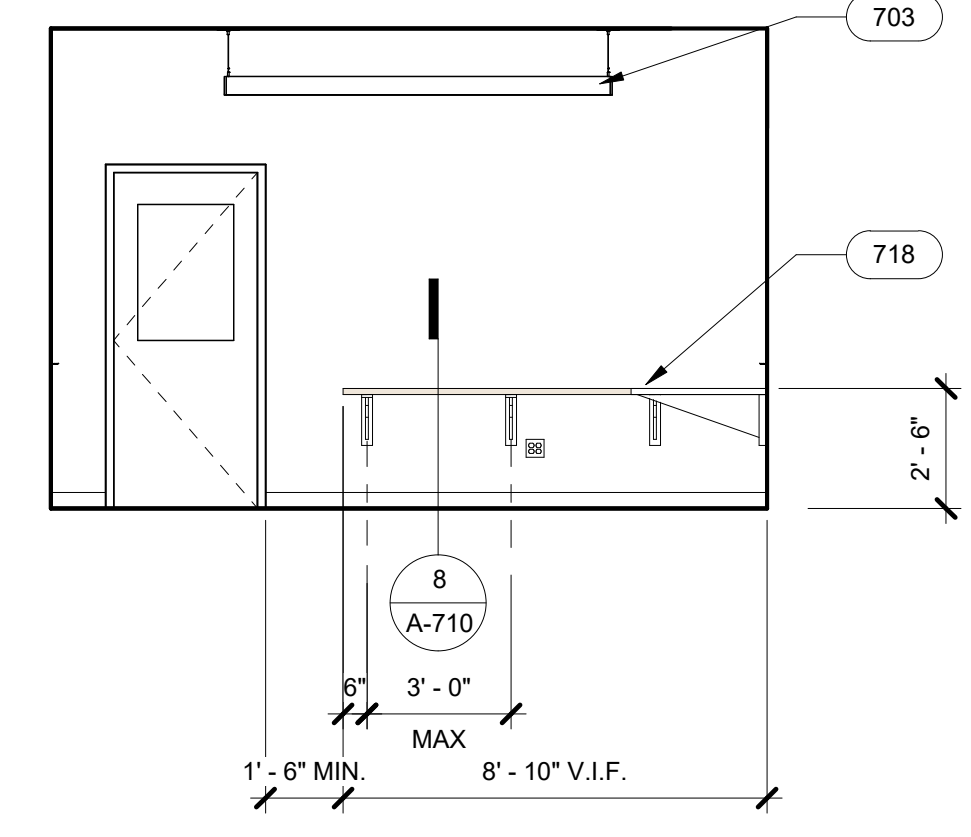

INT. SEARGANTS_EAST 8
1/4" = 1'-0"

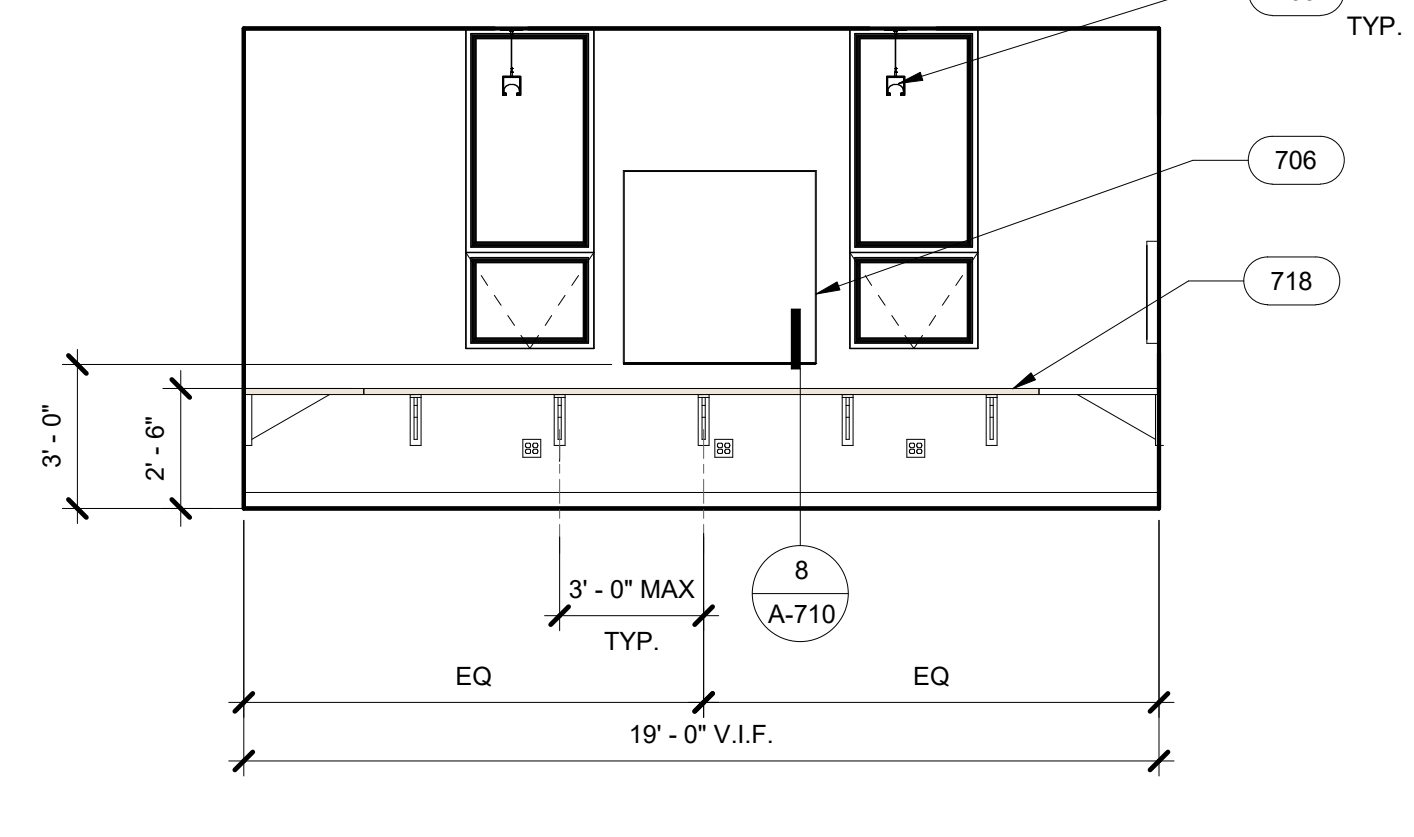

INT. SEARGANTS_SOUTH 5
1/4" = 1'-0"

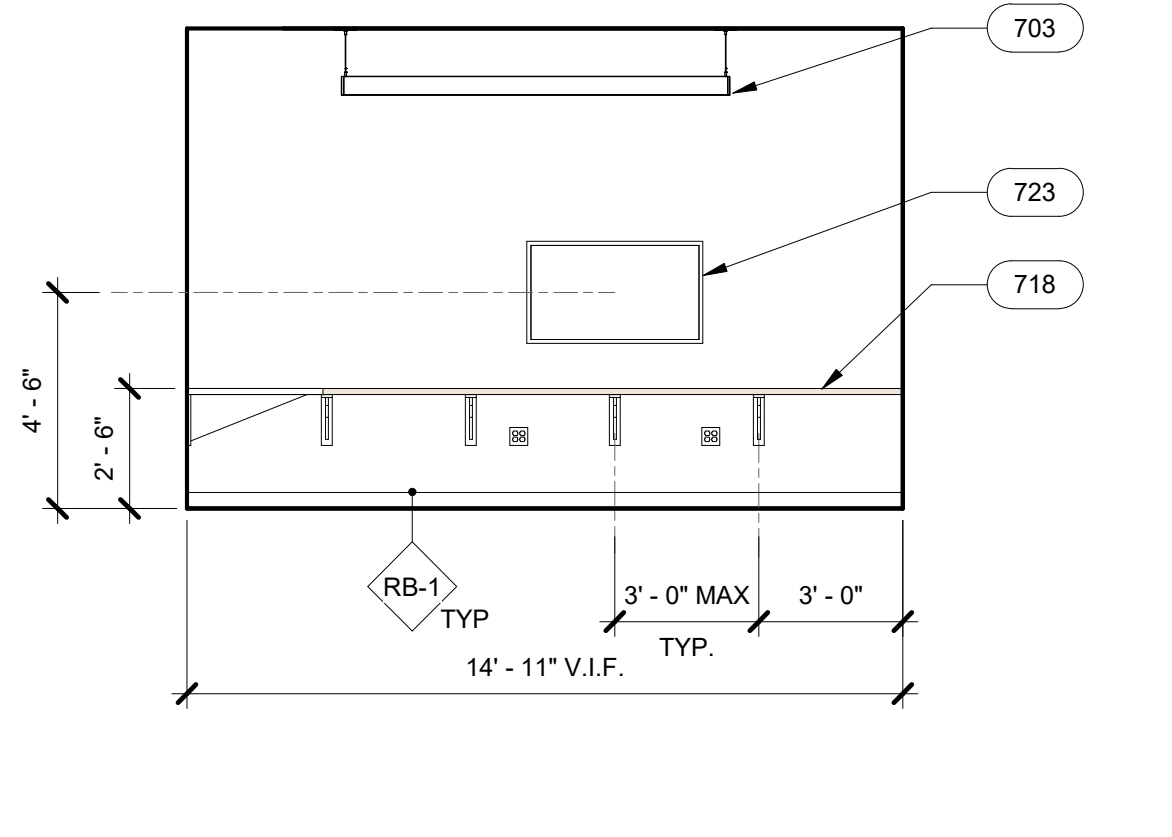

INT. SEARGANTS_WEST 2
1/4" = 1'-0"

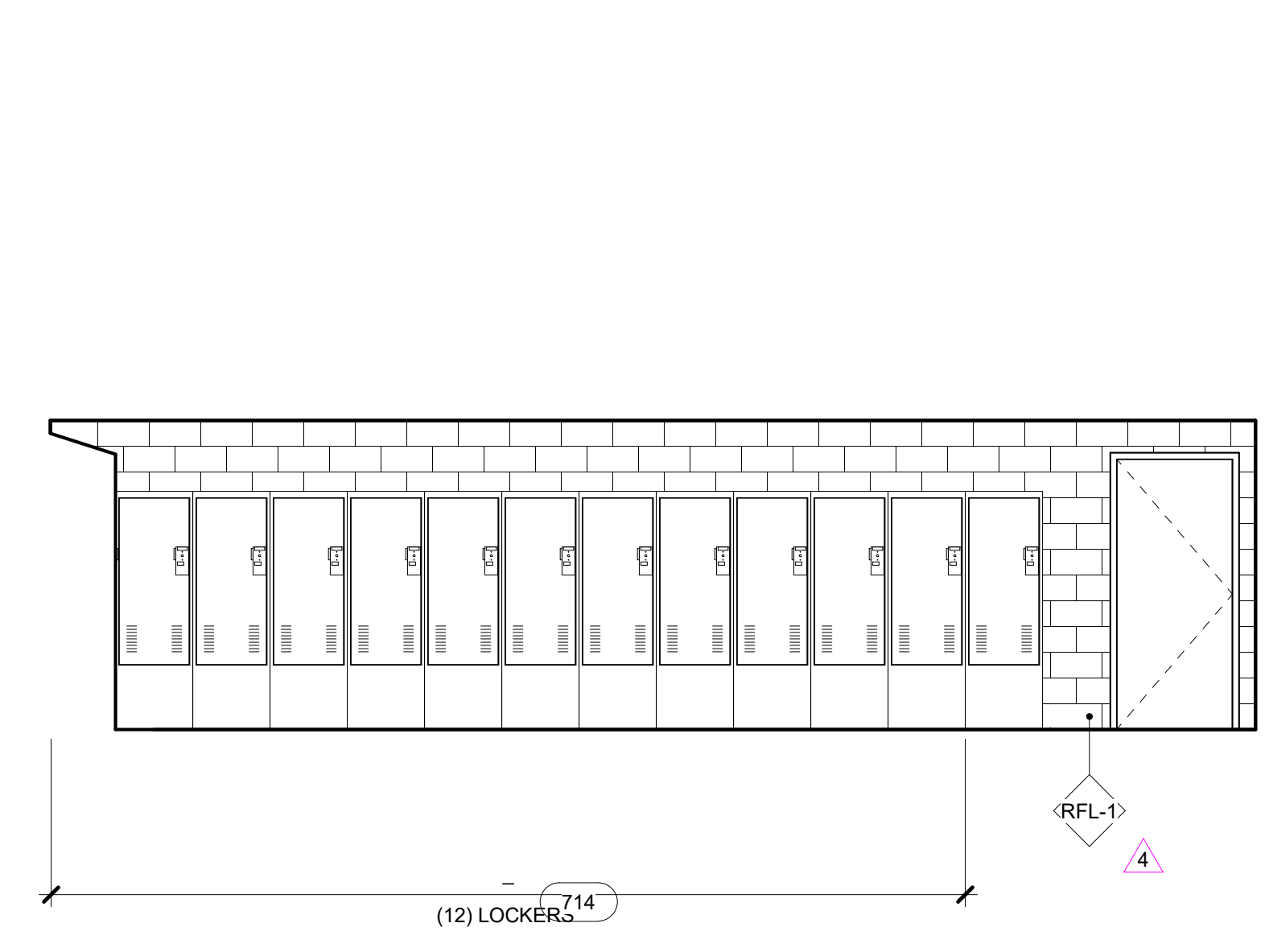

INT. GEAR STORAGE_NORTH 10
1/4" = 1'-0"

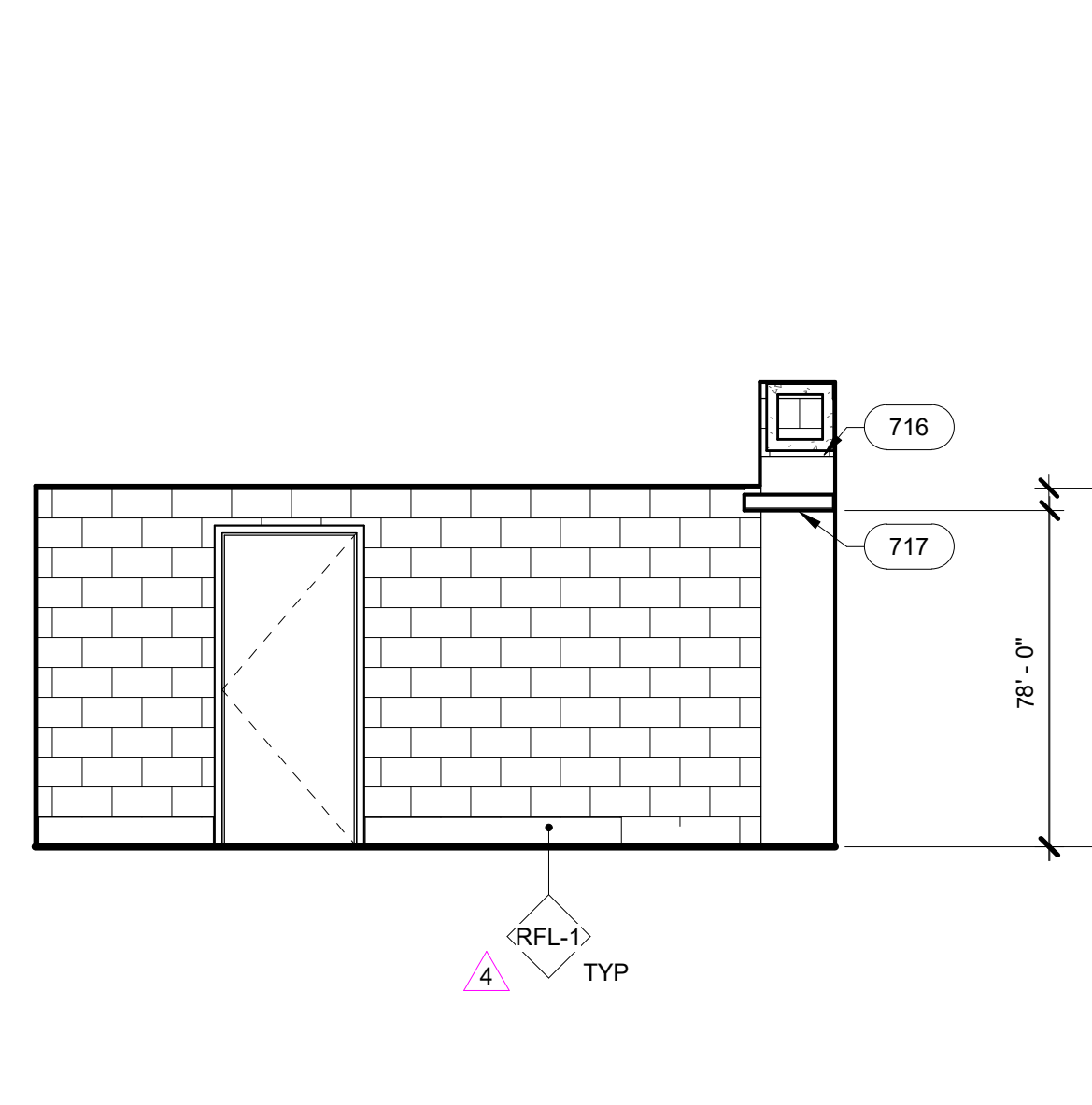

INT. GEAR STORAGE_EAST 7
1/4" = 1'-0"

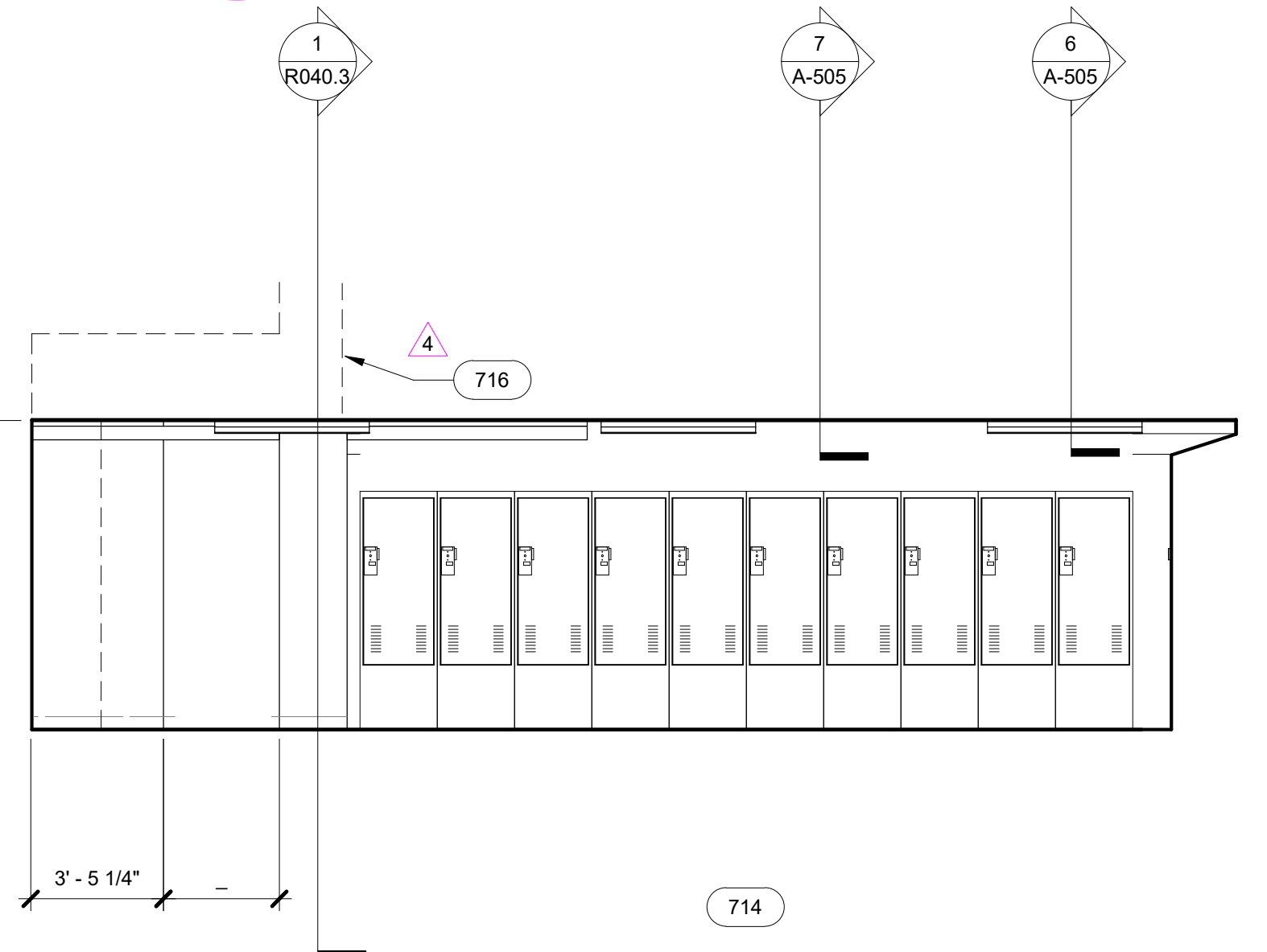

INT. GEAR STORAGE_SOUTH 4
1/4" = 1'-0"

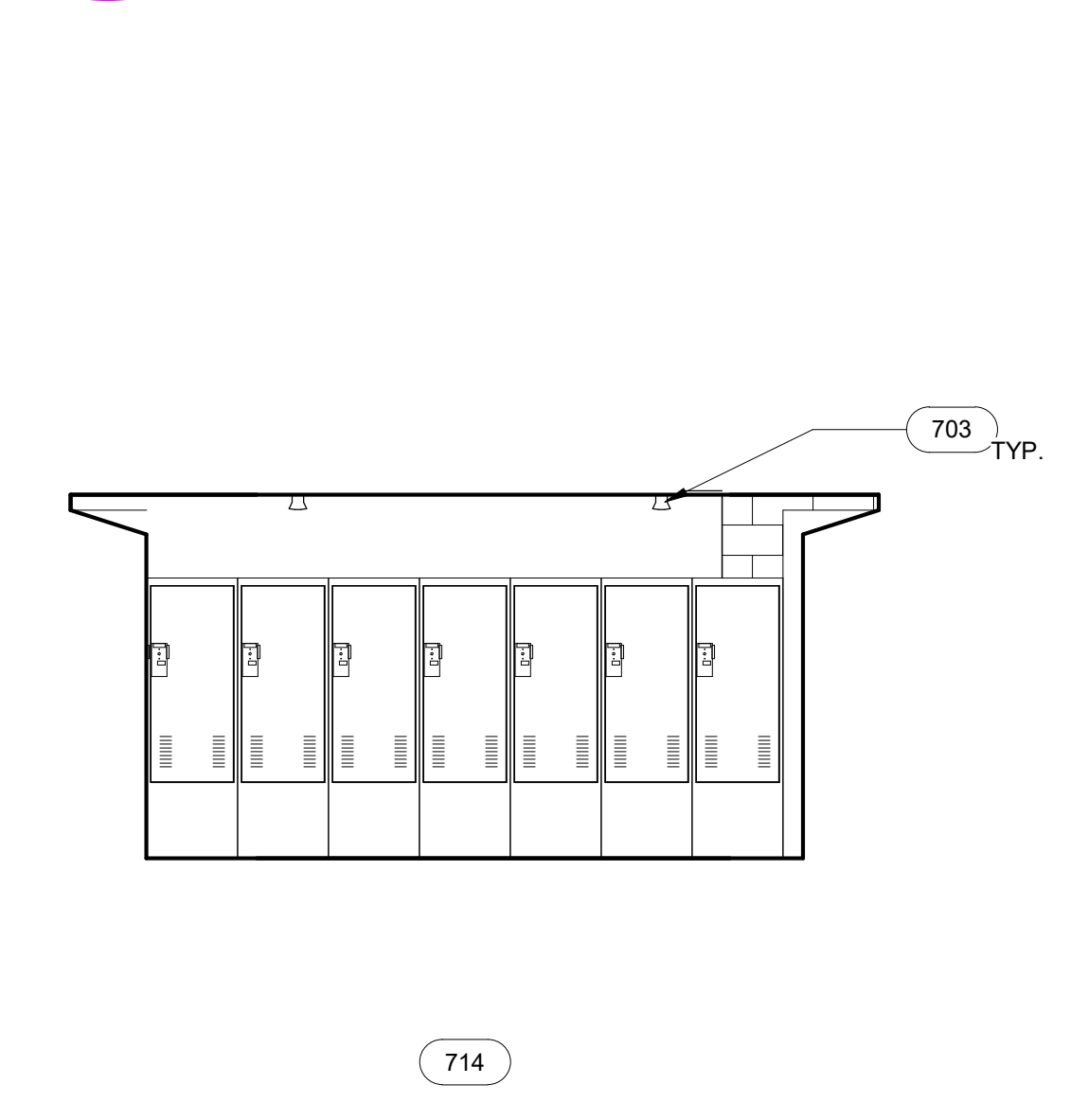

INT. GEAR STORAGE_WEST 1
1/4" = 1'-0"

Registrations
Consultants

Project
ASHLAND PUBLIC SAFETY BUILDING
12 UNION STREET, ASHLAND, MA
TOWN OF ASHLAND

Drawing Title
INTERIOR ELEVATIONS

Author
Checked by
Drawn by
Checked by
Date
21917
Job number
CONSTRUCTION DOCUMENTS
Drawing set

Drawing number
A-702

NO.	Revision	Date
1	ADDENDUM #2	11.13.20
2	ADDENDUM #4	12.02.20
3	ADDENDUM #5	12.18.20
12	ASI 007 LEVEL 1 REV.	1.17.22
R94	RFI 94	5.24.21
R135	RFI 135	7.01.21

Registrations

Consultants

Project
ASHLAND PUBLIC SAFETY BUILDING
12 UNION STREET, ASHLAND, MA

Drawing Title
WINDOW SCHEDULE AND DETAILS

PJC
Drawn by
MARCH 17, 2021
21917
Job number
CONSTRUCTION DOCUMENTS
Drawing set

Drawing number
A-810

WINDOW SCHEDULE

TYPE	OVERALL WIDTH	OVERALL HEIGHT	SILL HEIGHT	FRAME MATERIAL	FRAME FINISH	GLAZING	OPERATION	DETAILS				NOTES
								JAMB HEAD	SILL	TRANSOM	SPANDREL	
W1	2'-8"	8'-0"	2'-0"	POLYMER	DARK BRONZE	GL-1	FIXED/ HOPPER	1,4/7 A-811 & A-812	3,6,9/ A-811 & A-812	3,6,9/ A-811 & A-812	9/ A-811	SEE EXTERIOR ELEVATIONS FOR CONDITION @ SPECIFIC LOCATION
W1A	2'-8"	8'-0"	3'-4"	POLYMER	DARK BRONZE	GL-1	FIXED/ HOPPER	4/ A-811	6/ A-811	9/ A-811		
W1B	2'-8"	8'-0"	3'-4"	POLYMER	DARK BRONZE	GL-1	FIXED	4/ A-811	6/ A-811	9/ A-811		
W2	2'-8"	8'-0"	2'-0"	POLYMER	DARK BRONZE	GL-1	FIXED	4,7/ A-811 & 1/ A-812	6,9/ A-811 & 3/ A-812	5,8/ A-811 & 2/ A-812	5/ A-811	PROVIDE PRIVACY FILM AT INTERIOR OF LOWER LITE
W3	2'-8"	8'-0"	2'-0"	POLYMER	DARK BRONZE	GL-1	FIXED/ CASEMENT+HOPPER	4/ A-811	6/ A-811	9/ A-811		
W4	6'-8"	8'-0"	3'-4"	POLYMER	DARK BRONZE	GL-1	FIXED/ HOPPER	1,4/ A-811	3/ A-811	2/ A-811	5/ A-812	SEE EXTERIOR ELEVATIONS FOR CONDITION @ SPECIFIC LOCATION
W5	6'-8"	8'-0"	2'-0"	POLYMER	DARK BRONZE	GL-1	FIXED/ HOPPER	1,4/ A-812	9/ A-812	5/ A-812		SEE EXTERIOR ELEVATIONS FOR CONDITION @ SPECIFIC LOCATION
W6	5'-8"	8'-0"	2'-0"	POLYMER	DARK BRONZE	GL-1	FIXED	7/ A-812 SIM	6/ A-811	5/ A-811		
W7	2'-8"	6'-0"	2'-0"	POLYMER	DARK BRONZE	GL-1	FIXED/ CASEMENT+HOPPER	7/ A-811 & 1,4,7/ A-812	9/ A-811 & 3,6,9/ A-812	8/ A-811 & 2,5,8/ A-812	8/ A-812	SEE EXTERIOR ELEVATIONS FOR CONDITION @ SPECIFIC LOCATION
W8	2'-8"	8'-0"	0'-0"	POLYMER	DARK BRONZE	GL-1	FIXED/ CASEMENT+HOPPER	4,7/ A-811	9/ A-811	5,8/ A-811		SPANDREL @ LOWER LITE; SEE EXT. ELEV.'S FOR CONDITION @ SPECIFIC LOCATION
W9	6'-8"	6'-0"	2'-8"	POLYMER	DARK BRONZE	GL-1	FIXED/ CASEMENT+HOPPER	1,4/ A-812	3,6/ A-812	8/ A-812		SEE EXTERIOR ELEVATIONS FOR CONDITION @ SPECIFIC LOCATION
W10	14'-0"	5'-4"	15'-8"	POLYMER	DARK BRONZE	GL-1	FIXED	4/ A-811 SIM	6/ A-803	2/ A-802		SPANDREL LITES AS SHOWN; SEE EXT. ELEV.'S FOR CONDITION @ SPECIFIC LOCATION
W11	2'-8"	34'-8"	2'-0"	POLYMER	DARK BRONZE	GL-1	FIXED	1/ A-811 & A-812	3/ A-812	2/ A-811		SPANDREL LITES AS SHOWN
W12	2'-8"	20'-6"	16'-0"	POLYMER	DARK BRONZE	GL-1	FIXED	7/ A-812	9/ A-812	8/ A-812		SPANDREL LITES AS SHOWN
W20	3'-6"	4'-0"	2'-10"	ALUM./ SS	MANUF.	GL-3	FIXED TRANSACTION	13/ A-810	14/ A-810	14/ A-810		BULLETPROOF TRANSACTION WINDOW WITH INTEGRAL VOICE RAILS
W21	4'-0"	3'-6"	3'-0"	ALUM.	MANUF.	GL-3	FIXED	16/ A-810	16/ A-810 SIM	16/ A-810 SIM		BULLETPROOF VISION, SEE PLANS FOR PARTITION TYPE
W22	2'-10"	4'-0"	3'-4"	ALUM.	PTD	GL-3	FIXED	R135 7/ A-803 & 16/ A-810	16/ A-810 SIM	16/ A-810 SIM		BULLETPROOF ONE-WAY FILM APPLIED TO INTERIOR FACE OF GLAZING, SEE PLANS FOR PARTITION TYPE
W23	3'-6"	4'-0"	2'-10"	HM	PTD	GL-2	FIXED TRANSACTION	15/ A-810 SIM	15/ A-810	15/ A-810		TRANSACTION WINDOW
W24	4'-0"	3'-6"	3'-4"	HM	PTD	GL-2	FIXED	9, 10/ A-810	9, 10/ A-810 SIM	9, 10/ A-810 SIM		SEE PLANS FOR PARTITION TYPE
W25	6'-0"	4'-0"	2'-10"	ALUM./ SS	MANUF.	GL-3	FIXED TRANSACTION	13/ A-810	14/ A-810	14/ A-810		BULLETPROOF TRANSACTION WINDOW WITH INTEGRAL VOICE RAILS

GLAZING LEGEND

- GL-1 - DOUBLE PANE INSULATED UNIT
- GL-2 - TEMPERED GLASS
- GL-3 - POLYCARBONATE, BULLET RESISTANT GLASS

WINDOW TYPES



STOREFRONT TYPES

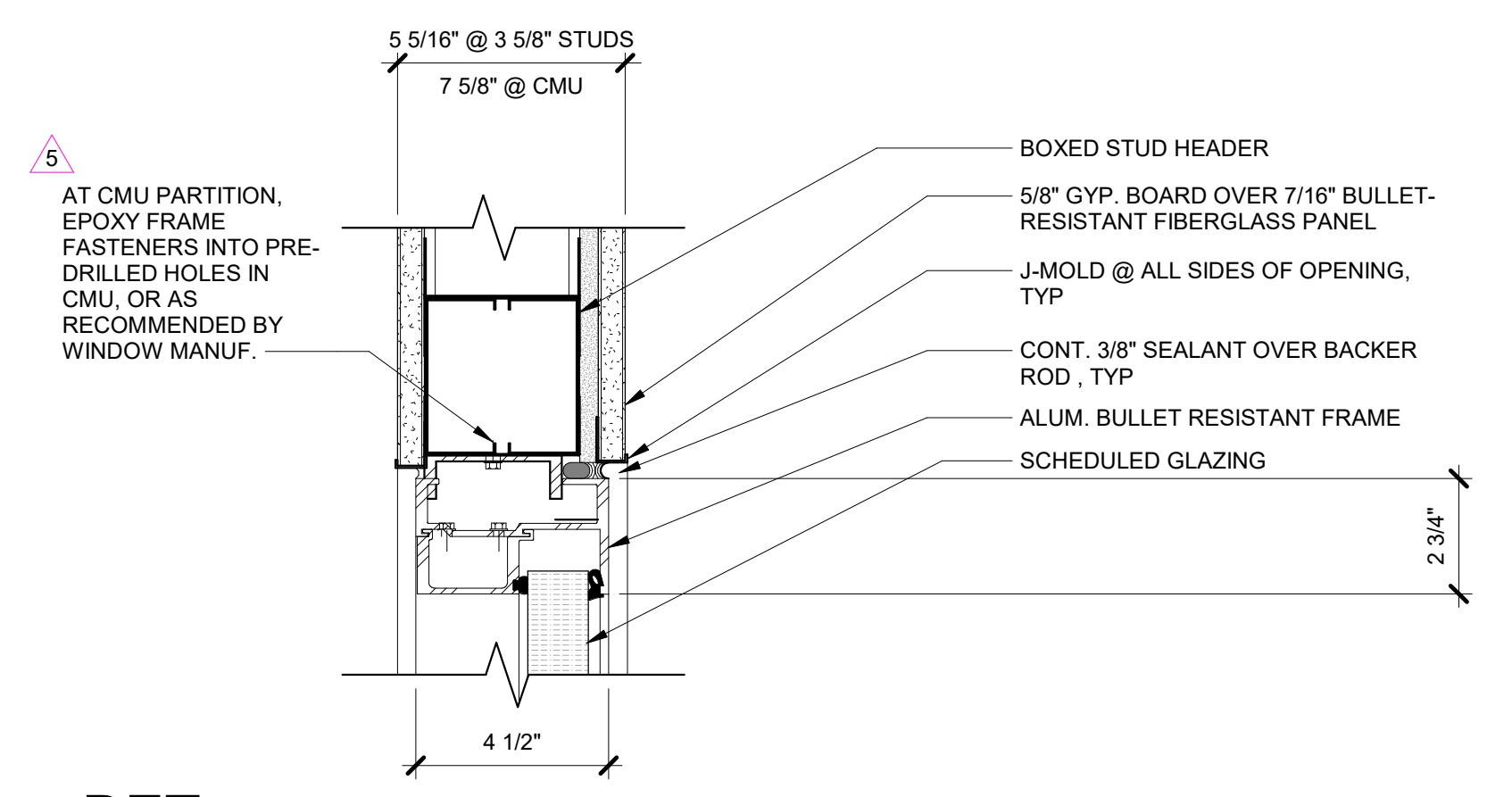
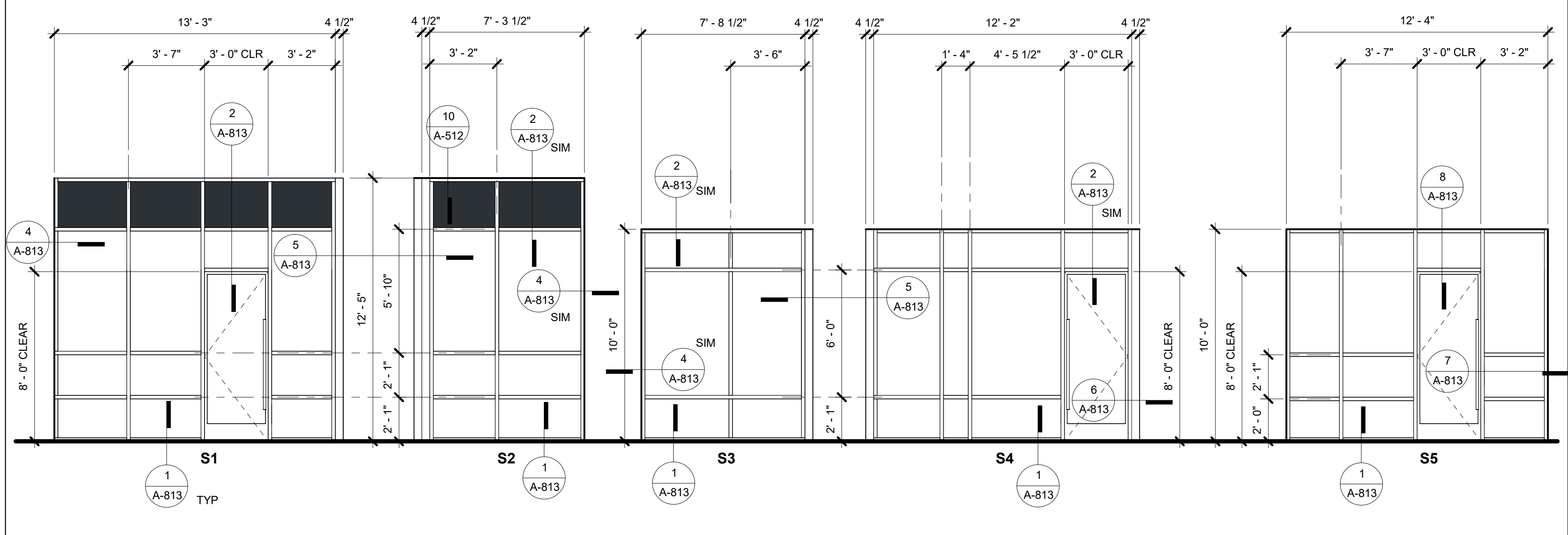

DET. BULLETPROOF VISION JAMB (HEAD SIM.)
3" = 1'-0"

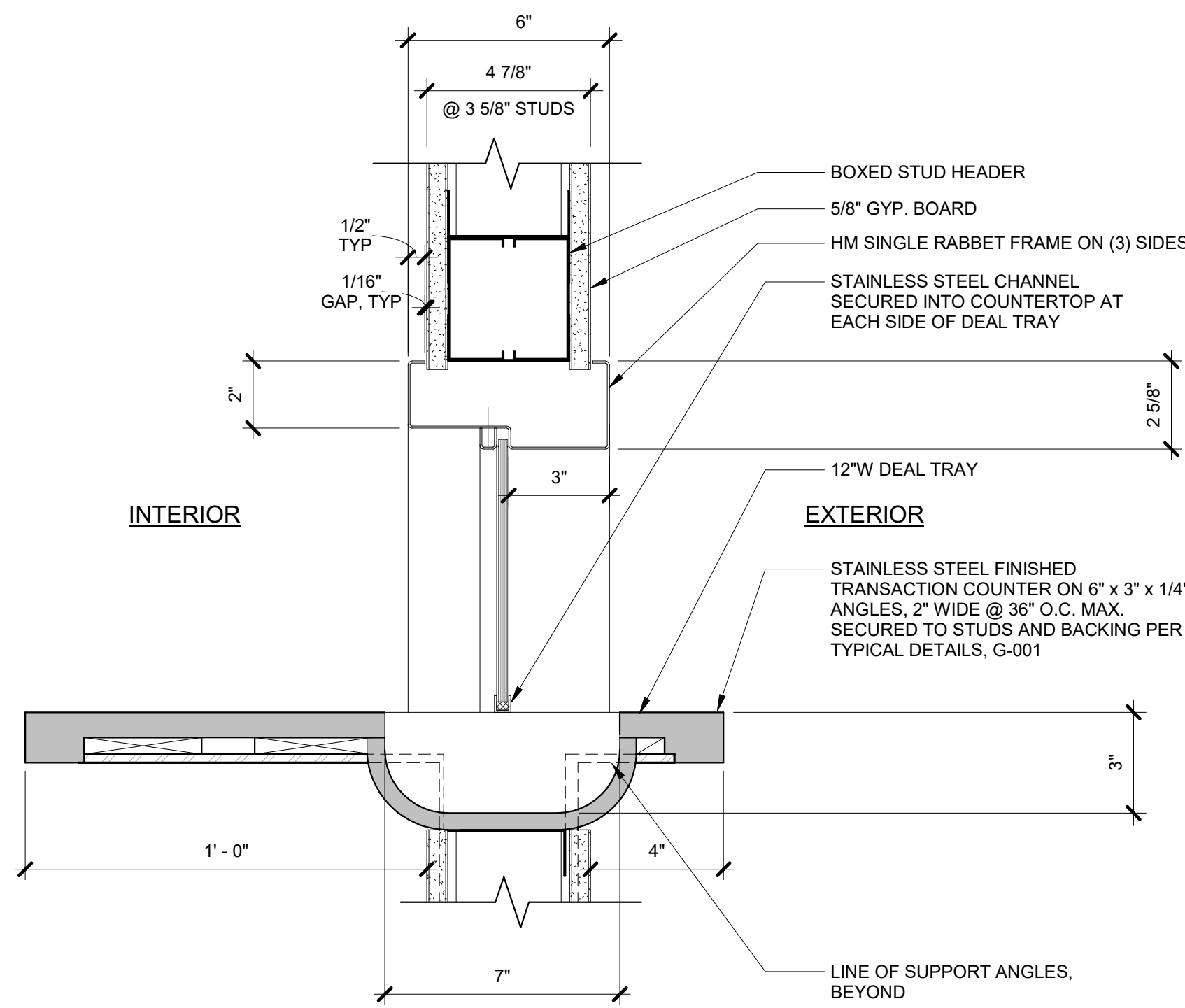

DET. HM TRANSACTION HEAD/SILL
3" = 1'-0"

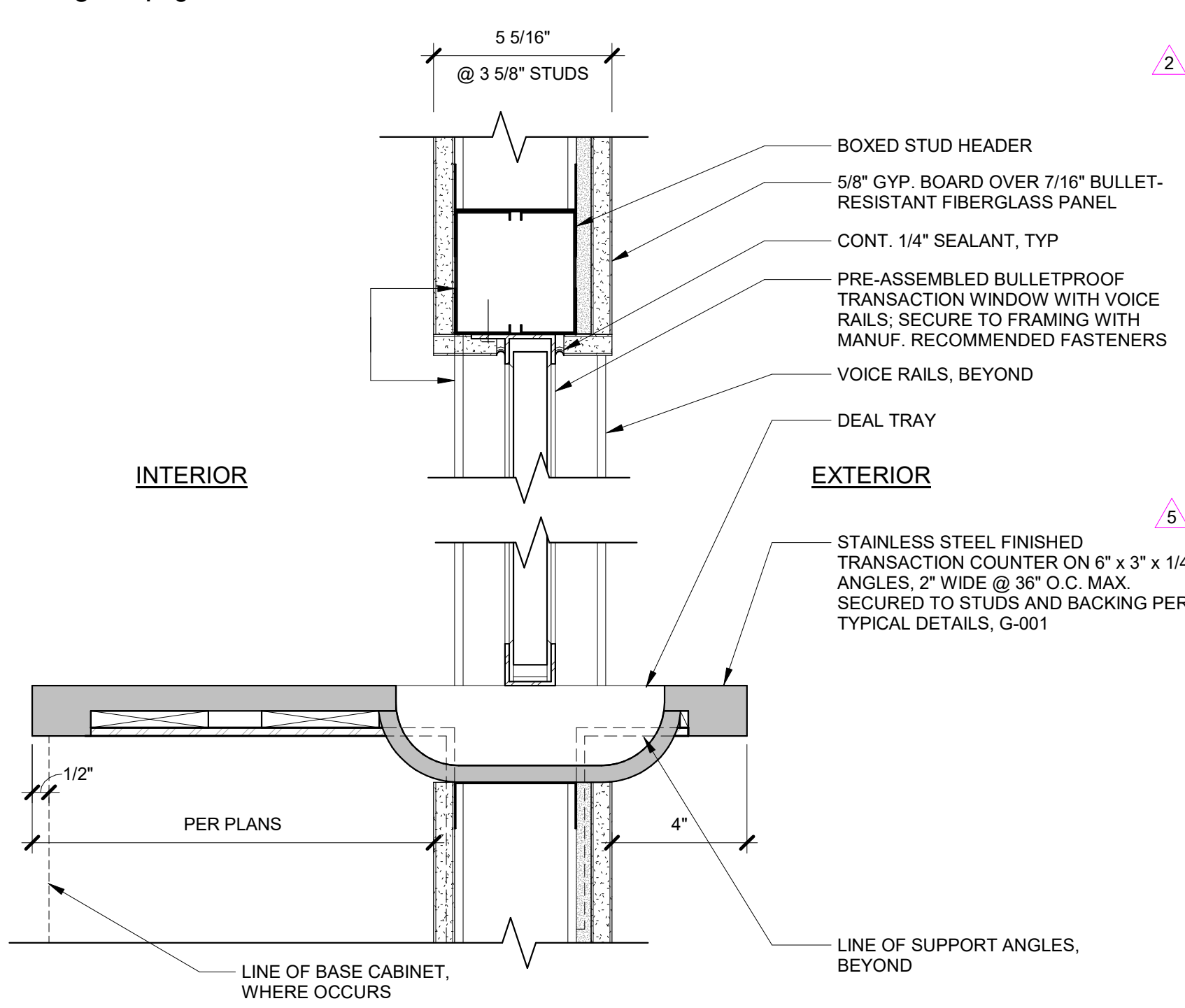

DET. BULLETPROOF TRANSACTION HEAD/SILL
3" = 1'-0"

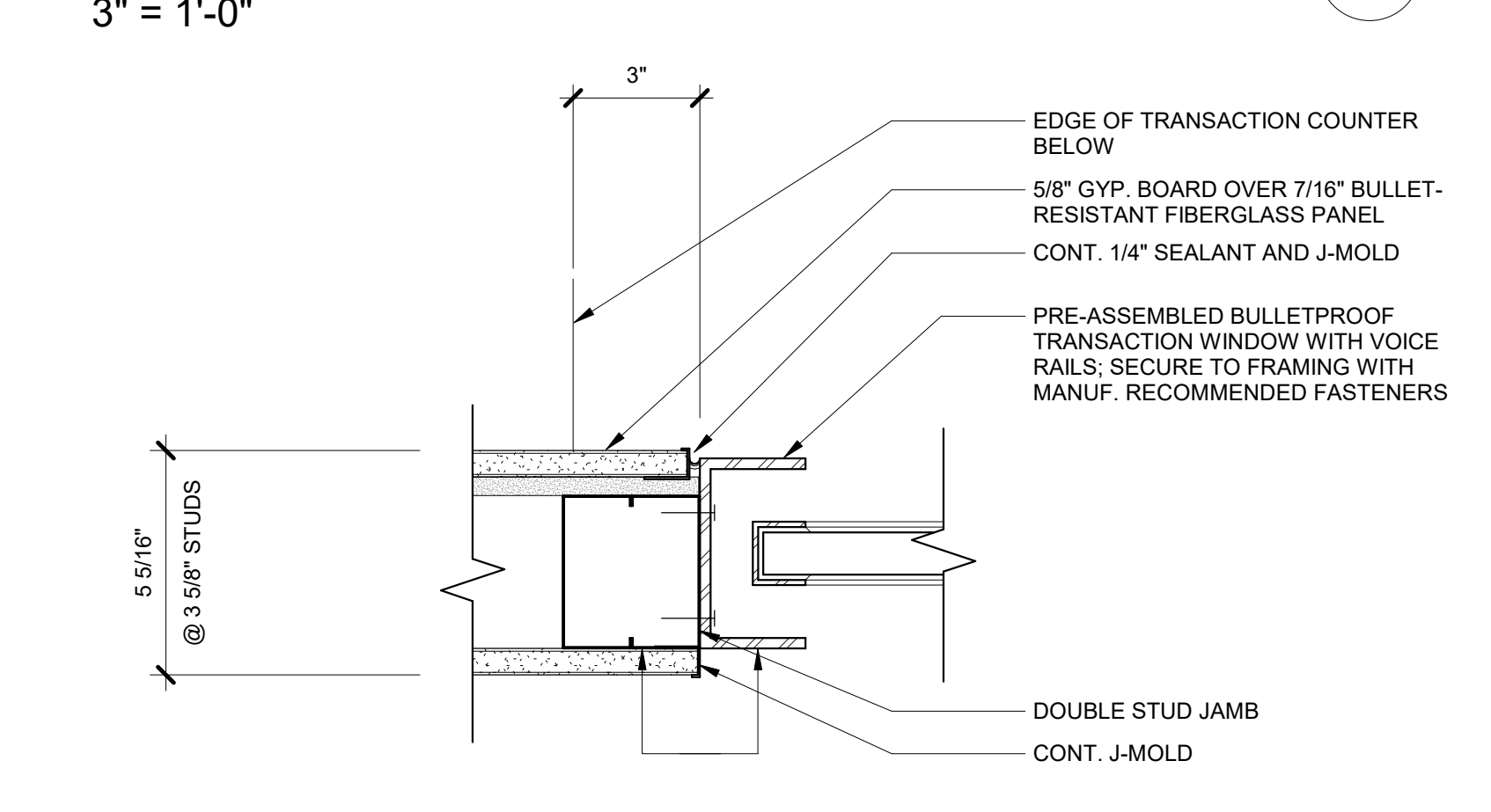

DET. BULLETPROOF TRANSACTION JAMB
3" = 1'-0"

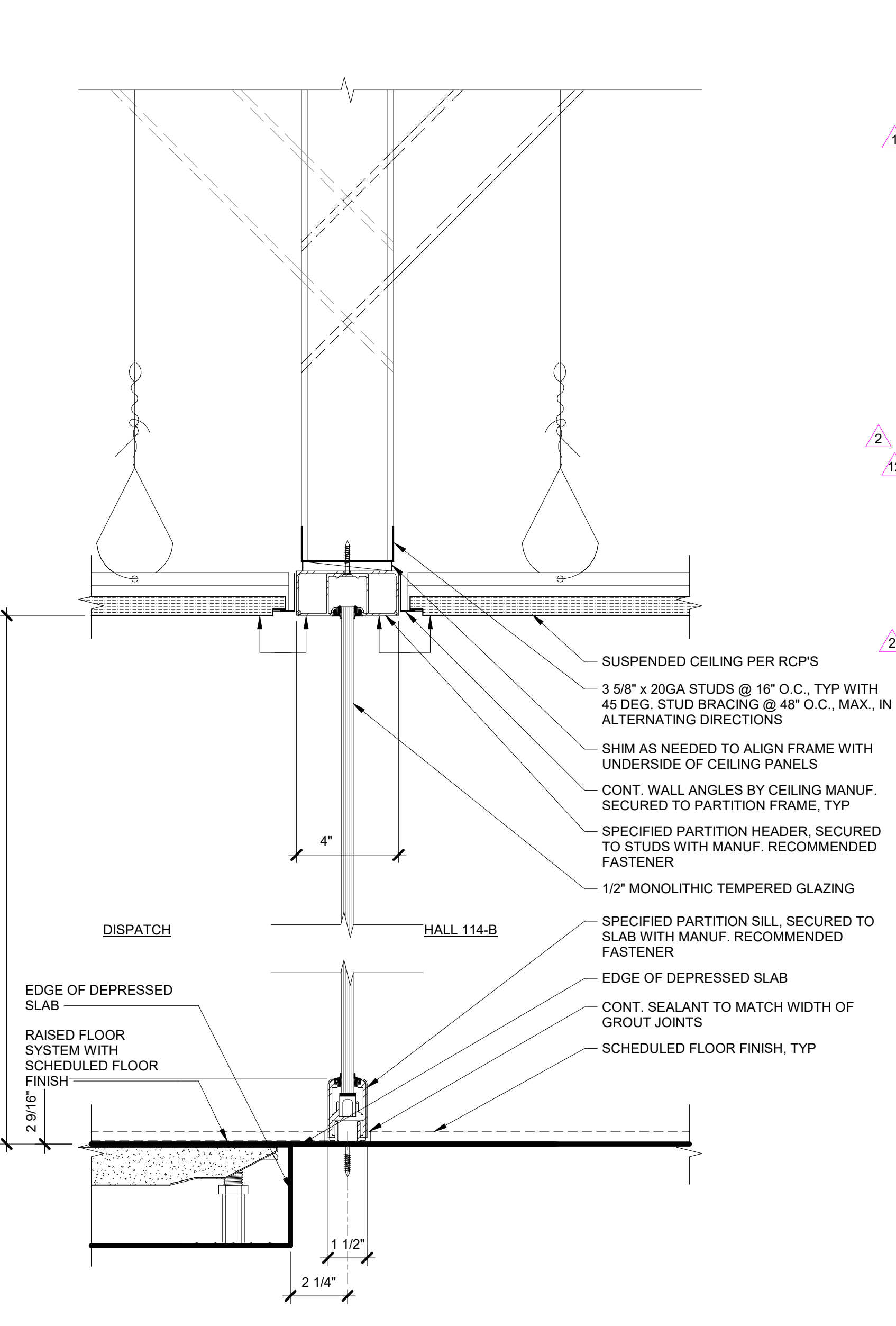

DET. GLASS PARTITION HEAD/SILL
3" = 1'-0"

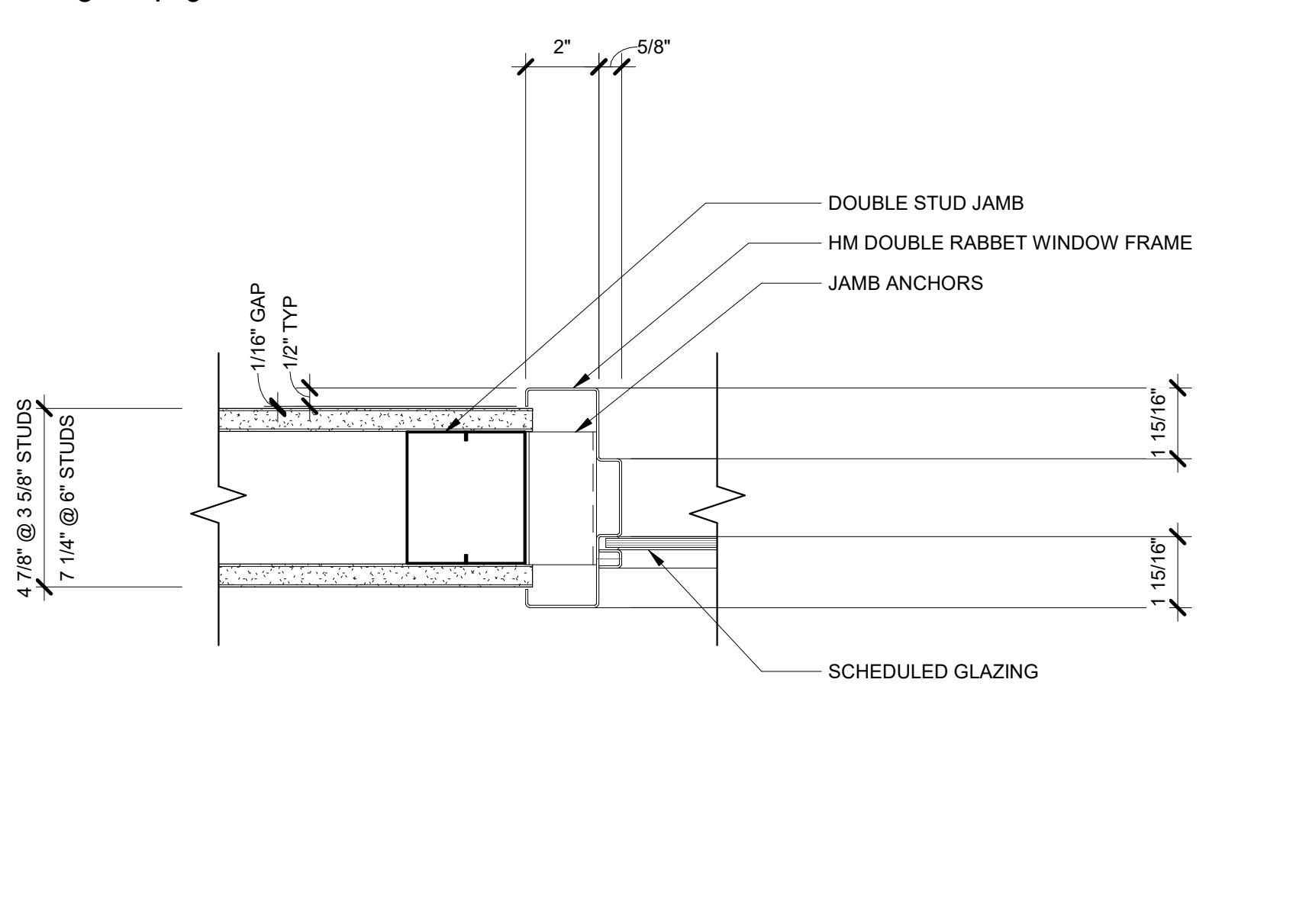

DET. HM WDW JAMB @ METAL STUDS (HEAD SIM.)
3" = 1'-0"

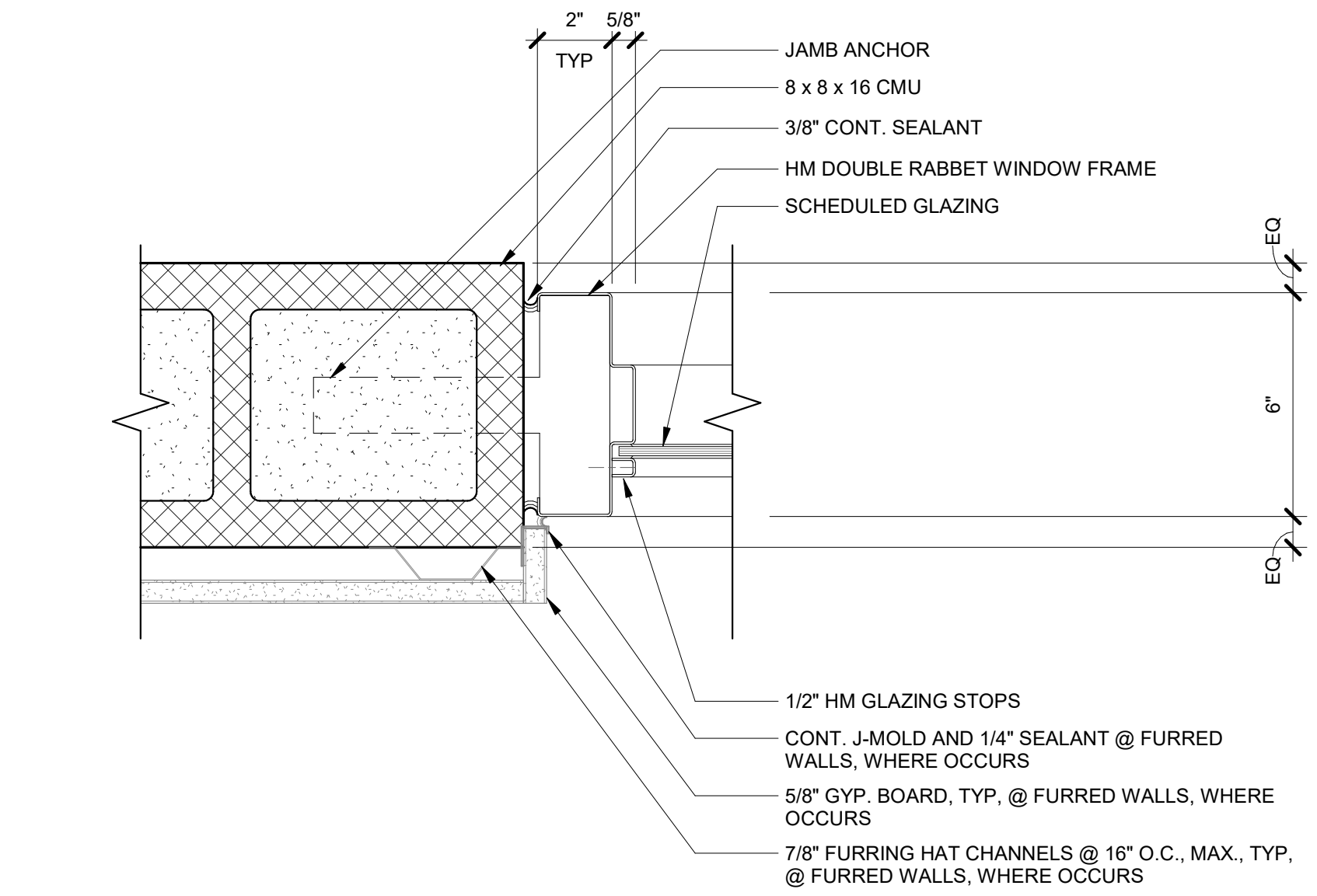

DET. HM WDW JAMB @ CMU (HEAD SIM.)
3" = 1'-0"

TYPICAL FLOOR TRANSITION DETAILS

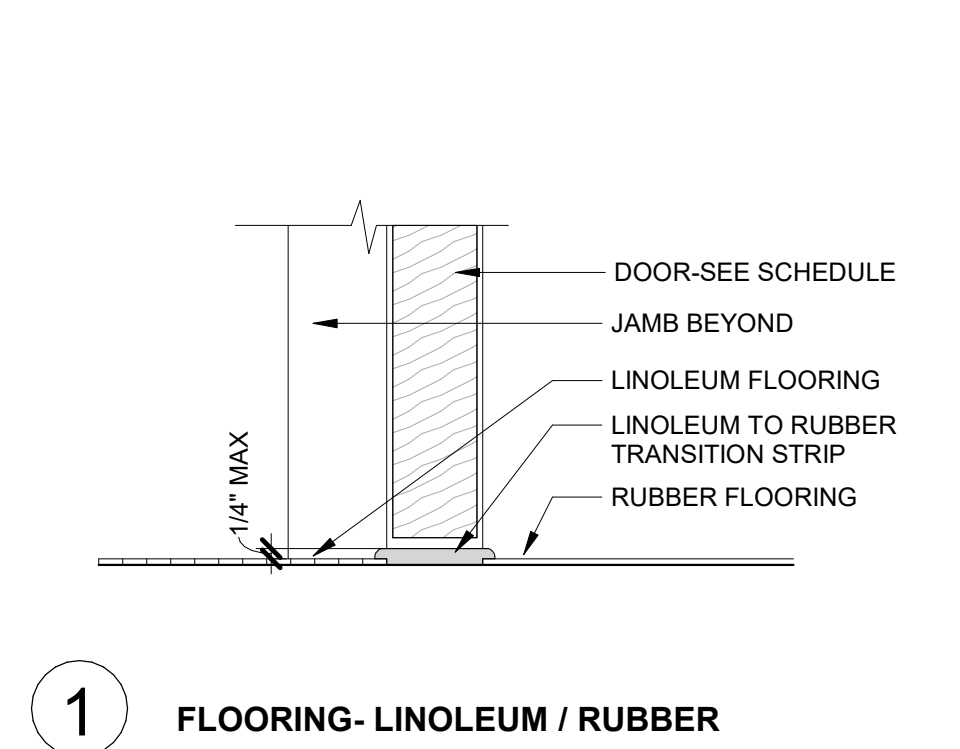
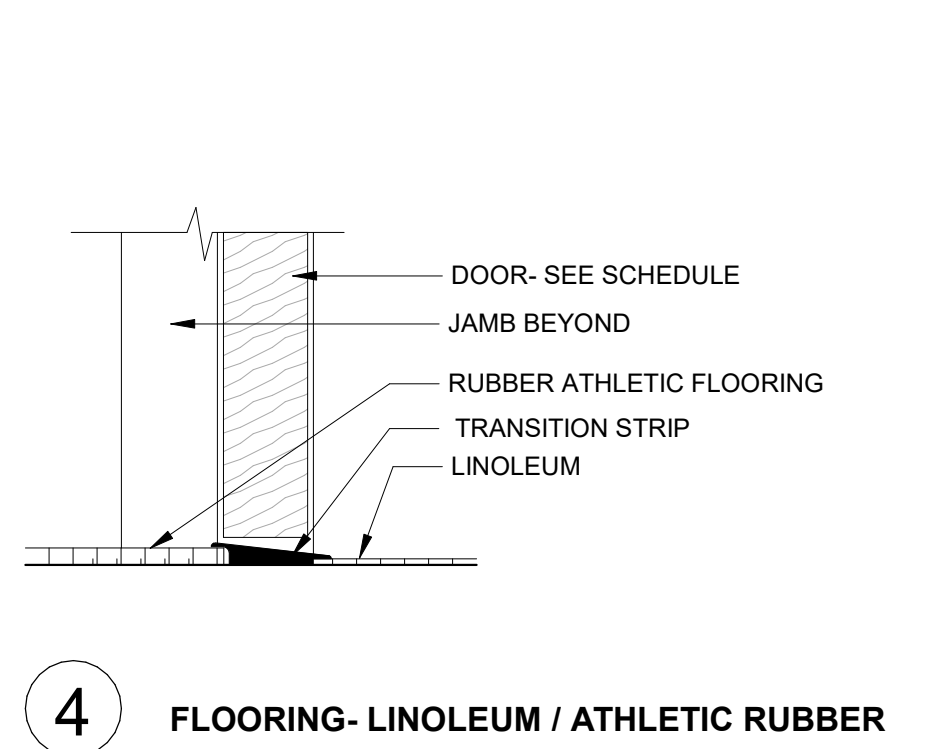
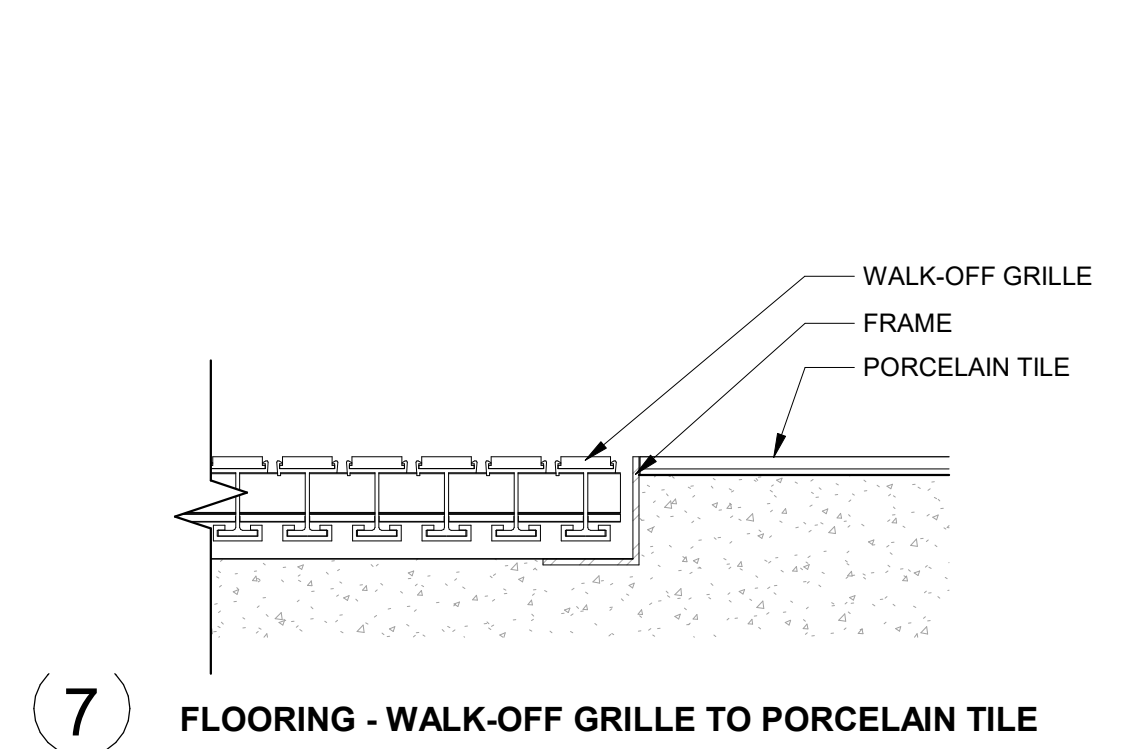
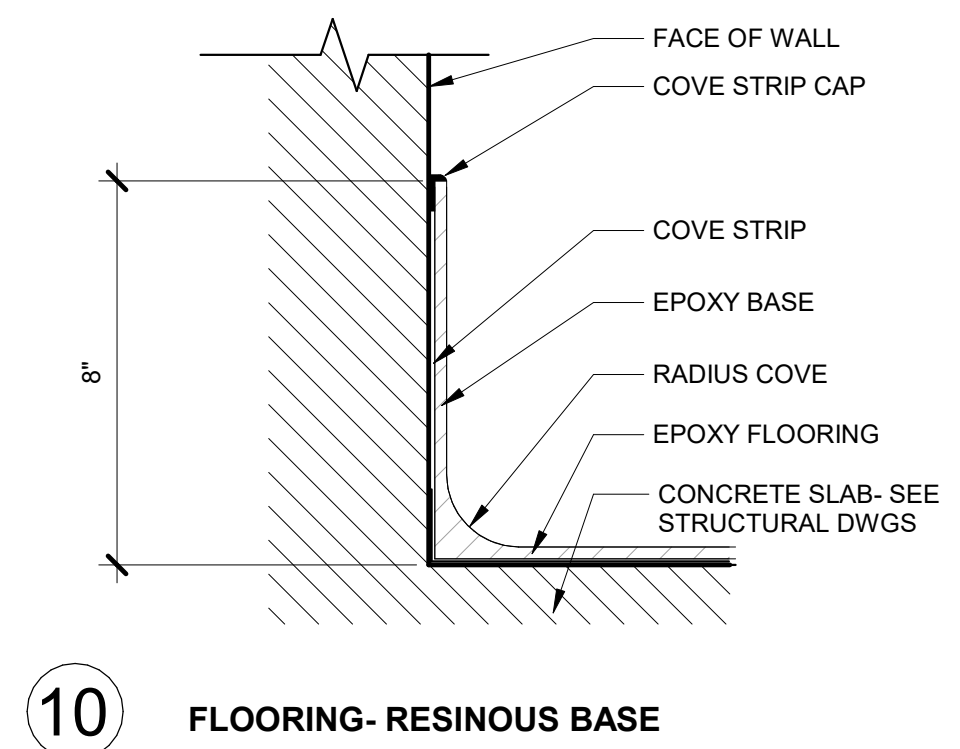
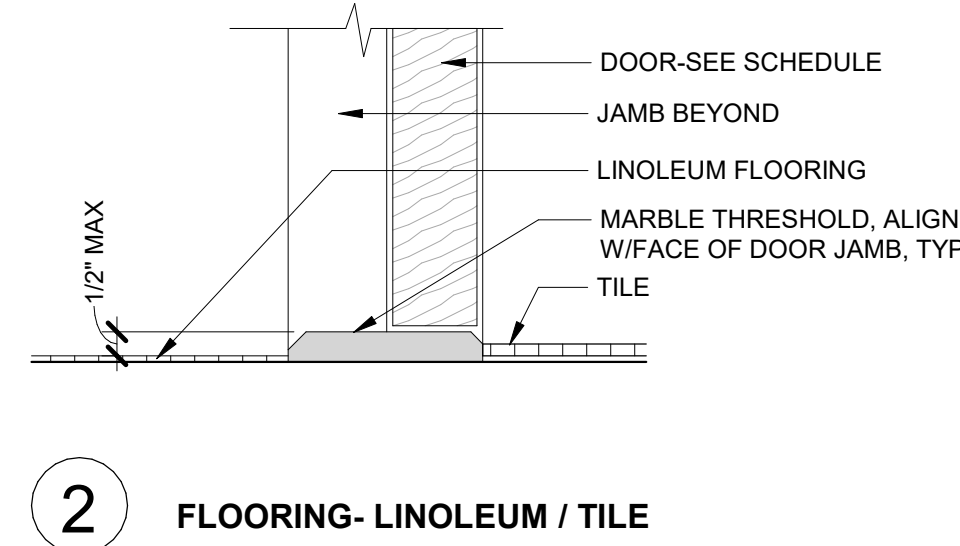
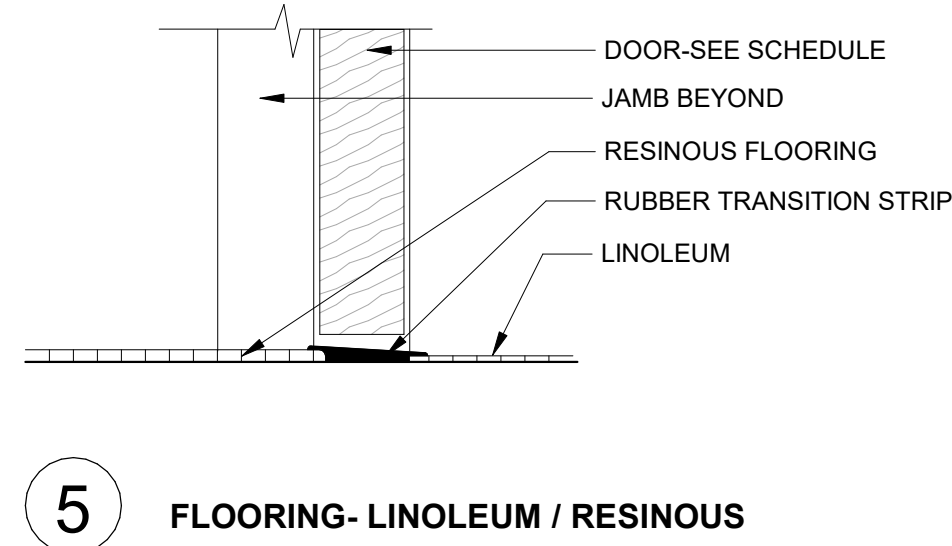
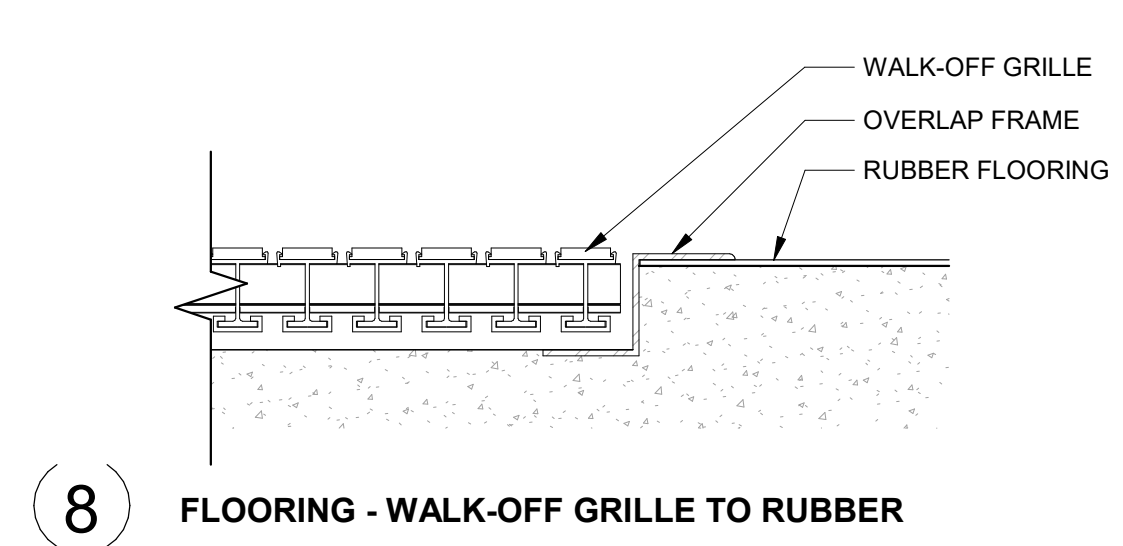
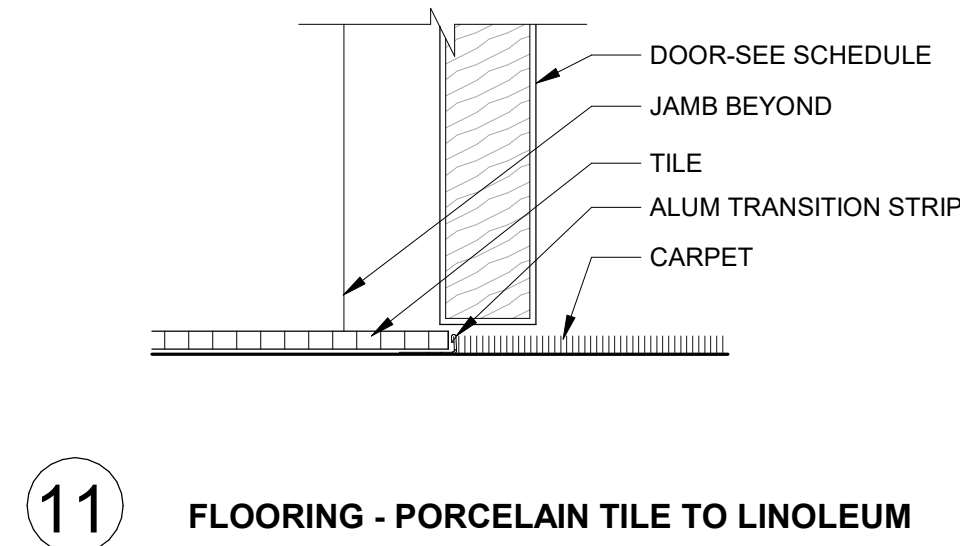
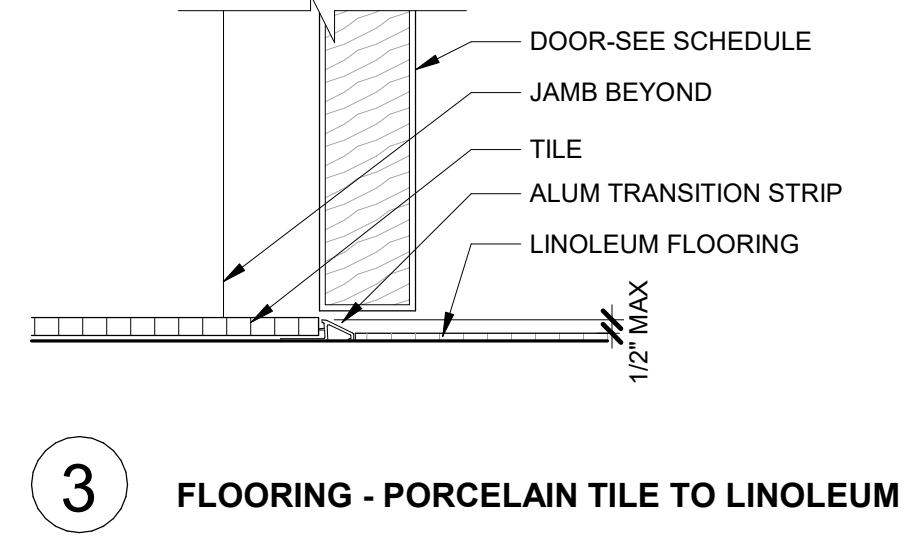
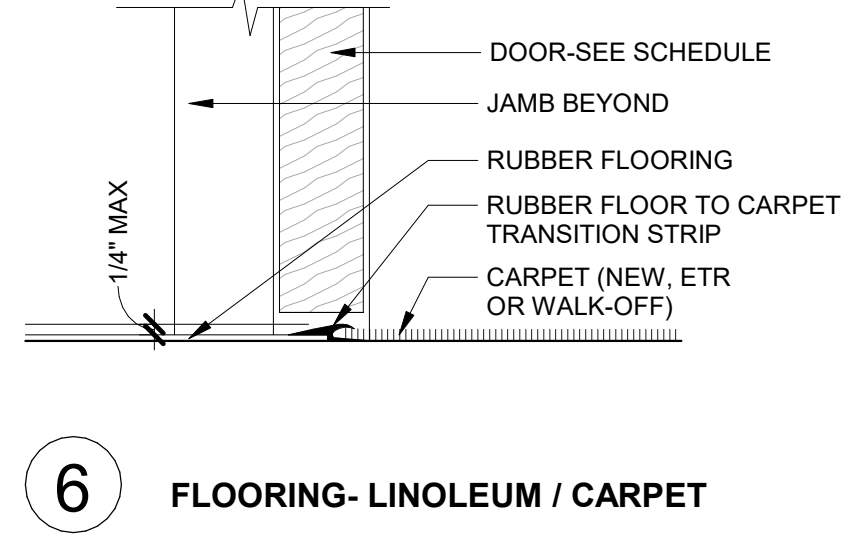
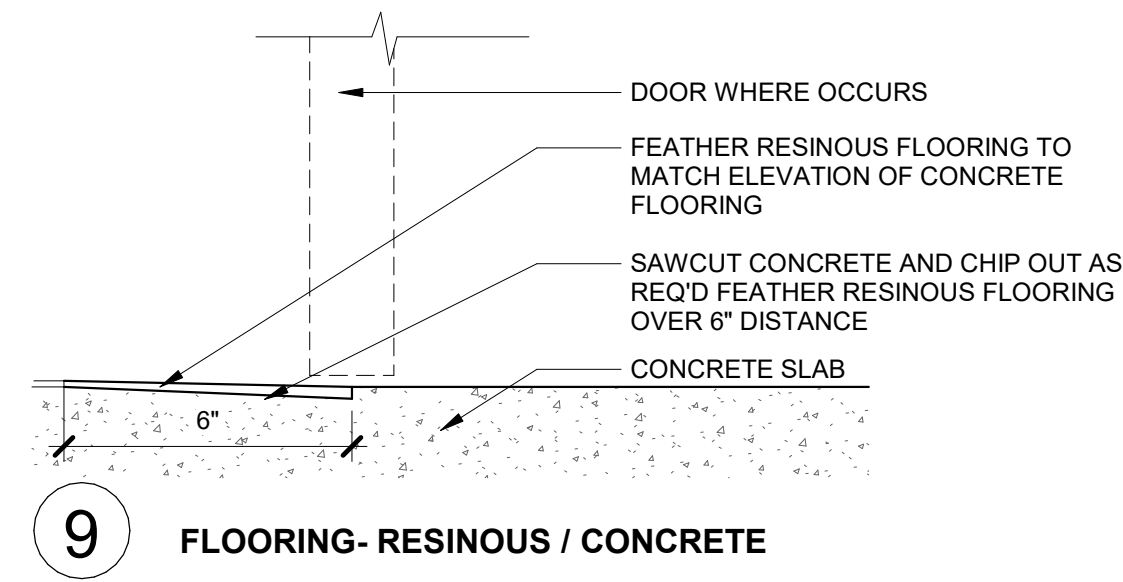

ROOM FINISH SCHEDULE

ROOM NUMBER	ROOM NAME	FLOOR FINISH	BASE FINISH	WALL FINISH	CEILING FINISH	NOTES
104	DISPATCH SUPER.	2	RAF-2	RB	PT	AC-1
LEVEL 01						
100	VESTIBULE	12	1WG/PCT-3	PCT-3	PT	AC-3
101	LOBBY	2	PCT-3	PCT-3	PT/WD	AC-1
102	DISPATCH	2	RAF-2	RB	PT	AC-1
103	DISPATCH TOILET	1	PCT-1	PCT-1	CT-1	PT
105	SAFE HAVEN & PERMITTING	1	CPT-1	RB	PT	AC-1
106	RECORDS CLERK	1	CPT-1	RB	PT	AC-1
107	RECORDS ARCHIVE	1	LIN	RB	PT	AC-1
108	ROLL CALL	1	LIN	RB	PT	AC-1
109	EVIDENCE	1	RFL	RB	PT	AC-1
110	EVIDENCE PREP.	1	LIN	RB	PT	AC-1
111	LUNCH ROOM	1	LIN	RB	PT	AC-1
112	REPORT WRITING	1	LIN	RB	PT	AC-1
113	SERGEANTS	1	CPT-1	RB	PT	AC-1
114	HALL	1	LIN	RB	PT	AC-1
114-A	HALL	2	LIN	RB	PT	AC-1
114-B	HALL	2	LIN	RB	PT	AC-1
114-C	HALL	12	PCT-3	PCT-3	PT/WD	AC-1
115	VESTIBULE	12	WG/PCT-1	PCT-3	N/A	AC-3
116	INTERROGATION ROOM	1	RFL	RFL	HP	AC-1
117	VEST.	1	RFL	RFL	HP	AC-1
118	CELL 1	1	RFL	RFL	HP	AC-4
119	BOOKING	1	RFL	RFL	HP	AC-1
119-A	HALL	1	RFL	RFL	HP	AC-1
120	SHOWER	1	RFL	RFL	HP	PT
121	HOLDING	1	RFL	RFL	HP	AC-1
122	VEST.	1	RFL	RFL	HP	AC-1
123	SALLY PORT	1	CONC	HP	HP	HP
124	VEHICLE BAY	1	CONC	HP	HP	HP
125	VEHICLE BAY	1	CONC	HP	HP	HP
126	K9 INT. KENNEL	1	CONC	HP	HP	HP
127	K9 KENNELS	1	CONC	N/A	N/A	N/A
128	BULK EVIDENCE	1	CONC	HP	HP	HP
129	VEST.	1	RFL	RFL	HP	AC-1
130	CELL 5	1	RFL	RFL	HP	AC-4
131	CELL 4	1	RFL	RFL	HP	AC-4
132	VEST.	1	RFL	RFL	HP	AC-1
133	CELL 3	1	RFL	RFL	HP	AC-4
134	CELL 2	1	RFL	RFL	HP	AC-4
135	SERVER/ E911	1	LIN	RB	PT	PT
136	JANITOR	1	LIN	RB	HP/FRP	PT
137	TOILET	1	PCT-1	PCT-1	CT-1	PT
138	TOILET	1	PCT-1	PCT-1	CT-1	PT
139	TRAINING STORAGE	2	LIN	RB	PT	AC-1
139	TRAINING/ EMERGENCY OPS	2	CPT-2	RB	PT	AC-1
STAIR 2	STAIR 2	1	WG/ RTRF	RB	PT	PT
LEVEL 01a						
141	APPARATUS BAYS	1	RFL	RFL	HP	HP
141A	MAINTENANCE WORKSHOP	1	RFL	RFL	HP	HP
141B	TRAFFIC LIGHT WORKSHOP	1	RFL	RFL	HP	HP
142	WATCH RM	1	RFL	RFL	PT	AC-1
143	PLUMBING/ WATER ENTRY	1	RFL	RFL	HP	PT
144	GEAR STORAGE	1	RFL	RFL	HP	AC-1
145	TURNOUT GEAR/ EQUIP. DECON	1	RFL	RFL	HP	HP
146	CORRIDOR	1	RFL	RFL	HP	HP
147	SHOWER	1	PCT-1	PCT-1	CT-1	PT
148	SHOWER	1	PCT-1	PCT-1	CT-1	PT
149	MEDICAL DECON/ LAUNDRY	1	RFL	RFL	HP	HP
150	SCBA FILL ROOM	1	RFL	RFL	HP	HP
151	MEDICAL SUPPLIES	1	RFL	RFL	HP	HP
152	OXYGEN STORAGE	1	RFL	RFL	HP	HP
153	HAZMAT STORAGE	1	RFL	RFL	HP	HP
154	BULK STORAGE	1	RFL	RFL	HP	HP
STAIR 1	STAIR 1	1	RTRF	RB	PT	PT
LEVEL 02						
200	CORR	1	LIN	RB	PT	AC-1
201	POLE	1	LIN	RB	PT	AC-1
202	MECHANICAL	1	LIN	RB	PT	PT
203	DAY ROOM & KITCHEN	2	LIN	RB	PT	AC-1
204	JANITOR & LAUNDRY	1	LIN	RB	HP/FRP	AC-1
205	FITNESS	1	RAF-1	RB	PT	AC-1
206	LOCKER ROOM WOMEN	1	PCT-1	PCT-1	CT-2	AC-2
207	JANITOR	1	LIN	RB	HP/FRP	AC-1
208	PATROL STORAGE	1	LIN	RB	PT	AC-1
209	ARMORY	1	LIN	RB	HP/FRP	AC-1
210	LOCKER ROOM MEN	1	PCT-1	PCT-1	CT-1/PT	AC-2
211	REPORT WRITING	1	LIN	RB	PT	AC-1
212	STUDY/FUTURE DORM	1	CPT-3	RB	PT	AC-1
212A	LOCKER	1	LIN	RB	PT	AC-1
213	STORAGE	1	LIN	RB	PT	AC-1
214	EL. MACHINE ROOM	1	LIN	RB	PT	AC-1
215	ELECTRICAL	1	LIN	RB	PT	AC-1
216	SINGLE DORM	1	CPT-3	RB	PT	AC-1
216A	LOCKER	1	LIN	RB	PT	AC-1
217	SINGLE DORM	1	CPT-3	RB	PT	AC-1
217A	LOCKER	1	LIN	RB	PT	AC-1
218	SINGLE DORM	1	CPT-3	RB	PT	AC-1
218A	LOCKER	1	LIN	RB	PT	AC-1
219	SINGLE DORM	1	CPT-3	RB	PT	AC-1
219A	LOCKER	1	LIN	RB	PT	AC-1
220	LIEUTENANT DORM	1	CPT-3	RB	PT	AC-1
220A	LOCKER	1	LIN	RB	PT	AC-1
221	DOUBLE DORM W(8) LOCKERS	1	CPT-3	RB	PT	AC-1
221A	LOCKER	1	LIN	RB	PT	AC-1
222	RECYCLING	1	RFL	RFL	HP	AC-1
224	SHOWER	1	PCT-2	PCT-2	CT-1	PT
225	SHOWER	1	PCT-2	PCT-2	CT-1	PT
226	SHOWER	1	PCT-2	PCT-2	CT-1	PT
227	MAIN MECHANICAL	1	LIN	RB	PT	PT
228	MAIN ELECTRICAL	1	LIN	RB	PT	PT
229	TRAINING MEZZANINE	1	CONC	RB	HP	HP
230	AIR COMPRESSOR	1	RFL	RFL	HP	HP
231	HAZMAT SUPPLIES	1	RFL	RFL	HP	HP
STAIR 1	STAIR 1	1	WG/ RTRF	RB	PT	PT
STAIR 2	STAIR 2	1	RTRF	RB	PT	PT
LEVEL 03						
300	LOBBY	1	CPT-2	RB	PT	PT
301	TEL/ DATA	1	LIN	RB	PT	PT
302	JANITOR	1	LIN	RB	HP/FRP	HP
303	TOILET	1	PCT-1	PCT-1	CT-1	PT
304	TOILET	1	PCT-1	PCT-1	CT-1	PT
305	ADMIN. ASSISTANT	1	CPT-1	RB	PT	AC-1
305A	CLO	1	CPT-1	RB	PT	AC-1
306	INTERVIEW ROOM	1	CPT-1	RB	PT	AC-1
307	DETECTIVES & DET. SERGEANT	1	CPT-1	RB	PT	AC-1
308	COURT PROSECUTOR	1	CPT-1	RB	PT	AC-1
309	COMMUNITY SERVICES	1	CPT-1	RB	PT	AC-1
310	SCHOOL RESOURCE OFFICER	1	CPT-1	RB	PT	AC-1
311	CONFERENCE ROOM	1	CPT-2	RB	PT	AC-1
312	POLICE CHIEF	1	CPT-1	RB	PT	AC-1
312A	CLO	1	CPT-1	RB	PT	AC-1
313	DEPUTY POLICE CHIEF	1	CPT-1	RB	PT	AC-1
314	LIEUTENANT OPERATIONS	1	CPT-1	RB	PT	AC-1
315	LIEUTENANT ADMIN.	1	CPT-1	RB	PT	AC-1
316	ADMIN. SERGEANT	1	CPT-1	RB	PT	AC-1
317	COPIER	1	LIN	RB	PT	AC-1
318	CORRIDOR	1	CPT-1/ LIN	RB	PT	AC-1
319	CORRIDOR	1	CPT-1/ LIN	RB	PT	AC-1
320	COPIER	1	LIN	RB	PT	AC-1
321	PLAN STORAGE	1	LIN	RB	PT	AC-1
322	CONFERENCE ROOM	1	CPT-2	RB	PT	AC-1
323	FIRE CHIEF	1	CPT-1	RB	PT	AC-1
323 A	CLO	1	CPT-1	RB	PT	AC-1
324	DEPUTY FIRE CHIEF	1	CPT-1	RB	PT	AC-1
325	CAPTAIN	1	CPT-1	RB	PT	AC-1
326	LIEUTENANTS	1	CPT-1	RB	PT	AC-1
327	ADMIN. ASSISTANT	1	CPT-1	RB	PT	AC-1
328	ARCHIVE	1	LIN	RB	PT	AC-1
329	ELECT.	1	LIN	RB	PT	AC-1
330	TRAINING OFFICER/ EMS	1	LIN	RB	PT	AC-1
STAIR 1	STAIR 1	1	RTRF	RB	PT	PT
STAIR 2	STAIR 2	1	RTRF	RB	PT	PT

TOILET ACCESSORY SCHEDULE

MARK	DESCRIPTION	MOUNTING TYPE	MODEL NO.	NOTES
A	SOAP DISPENSER	S	B-4112	
B	TOILET PAPER DISPENSER	S	B-2840	
C	FRAMED MIRROR	S	B-290 2436	
D2	PAPER TOWEL-WASTE COMBO UNIT	SR	B-43844	
E1	GRAB BAR, 36"	S	B-5806 99 x 36	
E2	GRAB BAR, 42"	S	B-5806 99 x 42	
E3	CONTINUOUS SHOWER GRAB BAR	S	B-58616	
F	STAINLESS STEEL SHELF	S	B-683	
G	ROBE HOOK	S	B-6827	
H	SANITARY NAPKIN DISPOSAL	S	B-270	
J	SHOWER CURTAIN AND ROD	S	B-204-1/ B-204-2/ B-6047	
K	FOLD-DOWN SHOWER SEAT	S	B-5181	
L	MOP AND BROOM HOLDER	S	B-239x34	MOUNT CENTERLINE @ 60" A.F.F. IN EACH JANITOR ROOM

FLOORING: CONC: CONCRETE PCONC: POLISHED CONCRETE CPT: CARPET LIN: LINOLEUM PCT: PORCELAIN TILE RFL: RESINOUS FLOORING RAF: RESILIENT ATHLETIC FLOORING RTRF: RUBBER TREADS, RISERS & FLOORING WG: WALK-OFF GRILLE	WALL BASES: RB: RUBBER BASE PCT: PORCELAIN TILE RFL: RESINOUS FLOORING NF: NO FINISH	WALLS: PCT: PORCELAIN TILE HP: HIGH PERFORMANCE PAINT PT: PAINT FRP: FIBERGLASS REINFORCED PLASTIC NF: NO FINISH	CEILING: ACP: SUSPENDED ACOUSTIC PANEL HP: HIGH PERFORMANCE PAINT PT: PAINT NF: NO FINISH
--	---	--	--

- NOTES:**
 1. PROVIDE ROLLER SHADES AT ALL WINDOWS, U.N.O. PROVIDE BLACK-OUT SHADES AT DORM ROOMS, TRAINING ROOM AND CONFERENCE ROOMS.
 2. PROVIDE COAT/ROBE HOOKS AT BACKS OF ALL DORM AND OFFICE DOORS.
 3. ELEVATOR CAB FINISHES TO BE INSTALLED BY ELEVATOR SUBCONTRACTOR
 4. ALL ELEMENTS OF STAIR ASSEMBLIES AT STAIRS 1 AND 2, EXPOSED TO VIEW, ARE TO BE PAINTED.



24 Roland Street, Suite 301
 Charlestown, MA 02129
 T: 617.776.6545
 F: 617.776.6678
 www.hktarchitects.com

NO.	Revision	Date
1	ADDENDUM #2	12.02.20
2	ADDENDUM #4	12.02.20
4	ADDENDUM #7	12.16.20
5	ADDENDUM #8	12.18.20
12	AS1.007 LEVEL 1 REV.	1.17.22

Registrations

Consultants

Project
 ASHLAND PUBLIC SAFETY BUILDING
 12 UNION STREET, ASHLAND, MA

TOWN OF ASHLAND

Revision Schedule		
NO.	Revision	Date
1	ADDENDUM #2	11.13.20
2	ADDENDUM #4	12.02.20
12	ASI 007 LEVEL 1 REV.	1.17.22

Registrations

Consultants

Project
ASHLAND PUBLIC SAFETY BUILDING
12 UNION STREET, ASHLAND, MA
TOWN OF ASHLAND

Drawing Title
LEVEL 1 FINISH PLAN

PJC PJC
Drawn by Checked by
MARCH 17, 2021
Date
21917
Job number
CONSTRUCTION DOCUMENTS
Drawing set

Drawing number
A-901

SHEET NOTES

- REFER TO SHEET A-900 FOR ROOM FINISH SCHEDULE AND TYPICAL TRANSITIONS BETWEEN FLOOR MATERIALS.
- FLOOR MATERIAL TRANSITIONS ARE TO OCCUR UNDER THE CENTERLINE OF OPENING OR DOOR IN THE CLOSED POSITION.
- TYPICAL CARPET IS TO BE CPT-1, U.N.O.
- TYPICAL FLOOR TILE IS TO BE PCT-1, U.N.O.
- TYPICAL WALL TILE, WHERE OCCURS, IS TO BE CT-1, U.N.O.
- TYPICAL WALL BASE IS TO BE RB-1, U.N.O. USE COVE BASE AT ALL RESILIENT MATERIALS AND STRAIGHT BASE AT ALL CARPETED AREAS.
- WALL BASE AT TILED AREAS SHOULD MATCH FLOOR TILE, U.N.O.
- FLOOR FINISH IN CLOSETS ARE TO BE THE SAME AS THE ROOM TO WHICH THEY OPEN, U.N.O.
- EXTEND FLOOR FINISH UNDER ALL OPEN COUNTER TOPS, WORK SURFACES, WITHIN SINK BASE CABINETS AND WALL-MOUNTED FIXTURES. FLOOR FINISHES DO NOT EXTEND BENEATH FLOOR MOUNTED MILLWORK CABINETS.
- TYPICAL PAINT FINISH ON WALLS IS PT-1, U.N.O.
- ALL PAINT COLORS WILL BE DETERMINED AFTER FLOOR FINISH MATERIALS HAVE BEEN SUBMITTED AND SELECTED.
- TYPICAL RUBBER ATHLETIC FLOOR IS RAF-1, U.N.O.
- PROVIDE CORNER PROTECTION AT ALL CORNERS IN HALLS AND CORRIDORS

LEGEND

- CPT-1 FLOOR FINISH
- PT-1 WALL FINISH
- RB-1 WALL BASE
- CNT-1 SPECIALTY FINISH
- CARPET
- LINOLEUM
- PORCELAIN TILE
- RESINOUS FLOORING
- RESILIENT ATHLETIC FLOORING
- RUBBER TREADS, RISERS & FLOORING
- WALK-OFF GRILLE

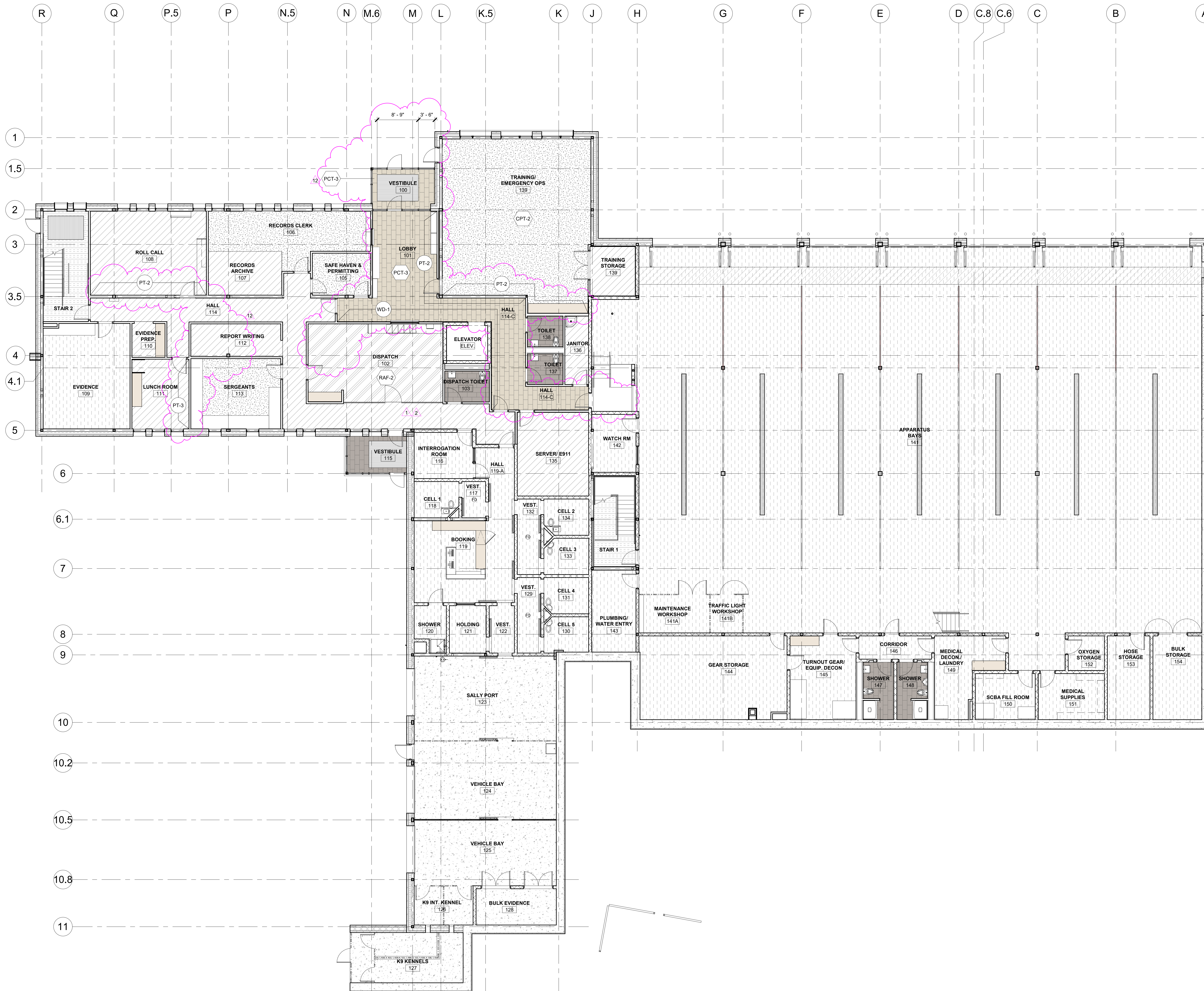

PLAN LEVEL 01 FINISH FLOOR PLAN

1/8" = 1'-0"

1