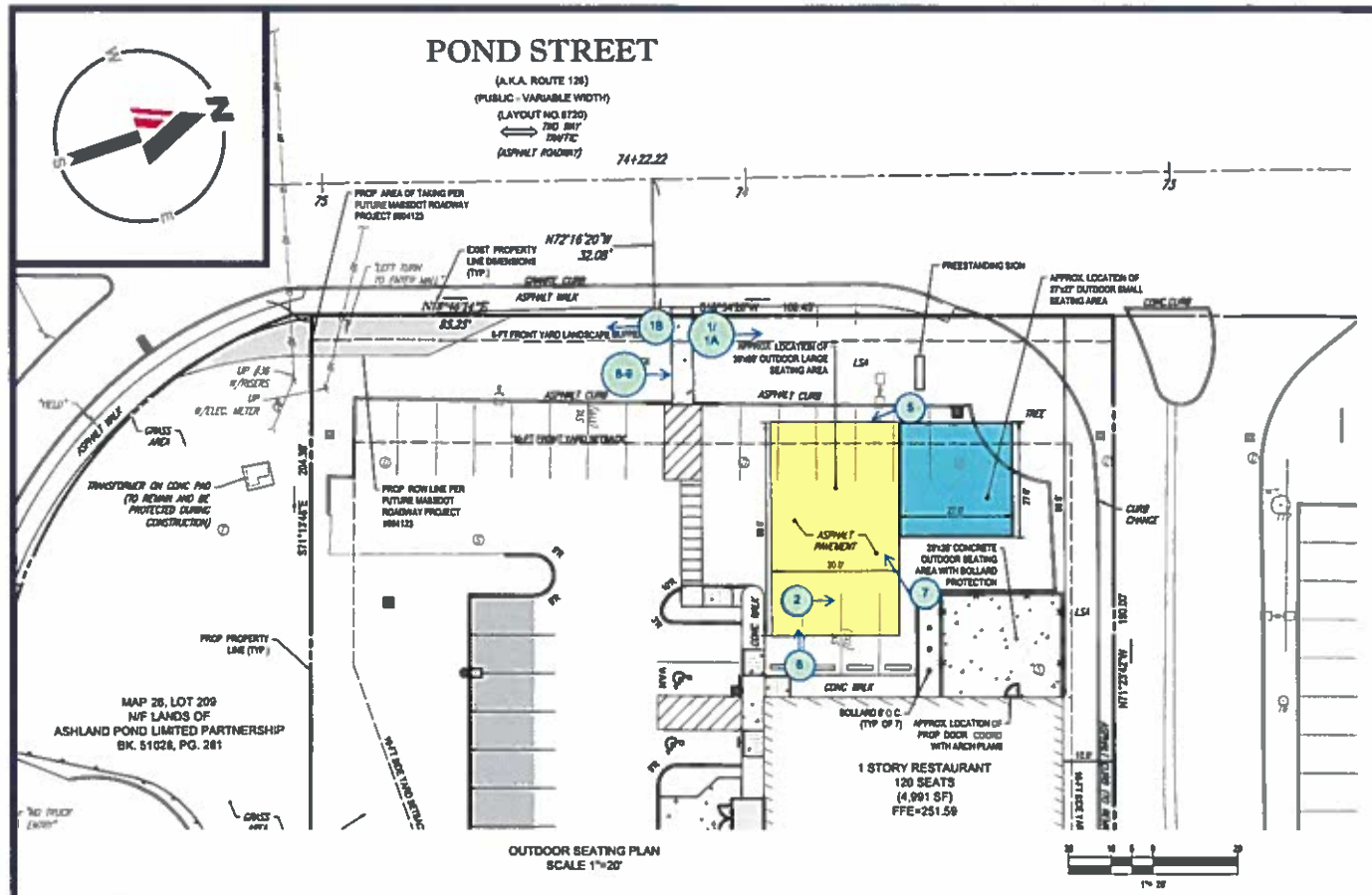

OUTDOOR SEATING PLAN
SCALE 1"=20'

PHOTO 1: VIEW ALONG POND STREET LOOKING NORTH
(3-11-2022 AFTER ALTERED BY MASS DOT PROJECT)

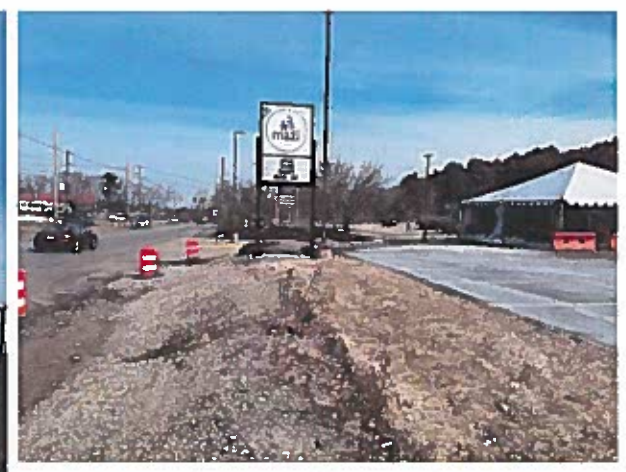

PHOTO 1A: VIEW ALONG POND STREET LOOKING NORTH
(3-11-2022 AFTER ALTERED BY MASS DOT PROJECT)

PHOTO 1B: VIEW ALONG POND STREET LOOKING SOUTH
(3-11-2022 AFTER ALTERED BY MASS DOT PROJECT)

PHOTO 2: VIEW INSIDE LARGE SEATING AREA
LOOKING NORTH-EAST (SUMMER 2021)

PHOTOS 3-4: PLANTERS ALONG SEATING AREA PERIMETER
(SUMMER 2021)

PHOTO 5: VIEW INSIDE LARGE SEATING AREA
LOOKING SOUTH (SUMMER 2021)

PHOTO 6: VIEW INSIDE LARGE OUTDOOR SEATING AREA
LOOKING WEST (SUMMER 2021)

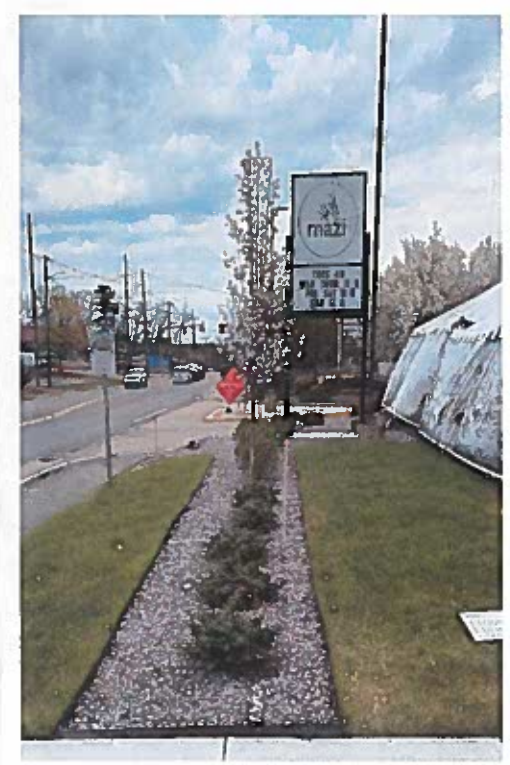

PHOTO 8: VIEW AT LANDSCAPE AREA ALONG POND STREET
LOOKING NORTH (SUMMER 2021)

PHOTO 7: VIEW OF LARGE OUTDOOR SEATING AREA
LOOKING WEST (SUMMER 2021)

PHOTO 9: VIEW AT LANDSCAPE AREA ALONG POND STREET
LOOKING NORTH (SUMMER 2021)

BOHLER

SITE CIVIL AND CONSULTING ENGINEERING
LAND SURVEYING
PROGRAM MANAGEMENT
LANDSCAPE ARCHITECTURE
ENVIRONMENTAL SERVICES
PERMITTING SERVICES
TRANSPORTATION SERVICES

REVISIONS

REV	DATE	COMMENT	DRAWN BY / CHECKED BY

811
Know what's below. Call before you dig.
ALWAYS CALL 811
It's fast. It's free. It's the law.

FOR CONCEPT PURPOSES ONLY

THIS DRAWING IS INTENDED FOR MUNICIPAL BOARD AGENCY REVIEW AND APPROVAL. IT IS NOT INTENDED AS A CONSTRUCTION DRAWING WITH ENGINEERING DESIGNS.

PROJECT No.:	BCTMW211XXXX
DRAWN BY:	~DSCAD~
CHECKED BY:	~PMJAPM
DATE:	01/01/1900
CAD I.D.:	MAA220056 00-OHPB-0A

PROJECT:

OUTDOOR SEATING EXHIBIT

FOR

MAZI CORP.

328 POND STREET,
TOWN OF ASHLAND,
MIDDLESEX COUNTY,
MASSACHUSETTS

BOHLER
352 TURNPIKE ROAD
SOUTHBOROUGH, MA 01772
Phone: (508) 480-9900
www.BohlerEngineering.com

J.A. KUCICH
PROFESSIONAL ENGINEER
MASSACHUSETTS LICENSE No. 41539
NEW HAMPSHIRE LICENSE No. 15476
CONNECTICUT LICENSE No. 20177
RHODE ISLAND LICENSE No. 9616
MAINE LICENSE No. 12663

SHEET TITLE:

OUTDOOR SEATING EXHIBIT

SHEET NUMBER:

C-100

ORG. DATE - 03/14/2022